DAILY NEVADA STATE JOURNAL.

VOL. LX. RENO, NEVADA, TUESDAY MORNING, MAY 5, 1903 No 8

FIFTEEN PRIZES

Road Race Riders Will be the Recipients of Choice Goods

Friday evening the entries for the road race to take place Sunday under the auspices of the Reno Wheelmen's club will close. Leave your name before that time at A. Nelson's store if you desire to win fame and a valuable prize Fifteen of them will be given.

There are already thirty-six entries for the race and the end is not yet. The citizens of Reno have liberally responded to the solicitations for money to purchase prizes and the result is that a choice assortment of valuables will be awarded.

The first prize will consist of a magnificent snake diamond ring valued at $50. The first time prize will be a $50 solid gold watch, 22 jewels. The prize for second place will be a three opal ring, costing $25. The second time prize will be a $25 gold watch, 18 jewels. Eleven other prizes will be awarded. They will be announced later.

Civil, Not Criminal

A divorce was issued yesterday by the District Court in the case of Cora Harris vs. James Harris. One of the parties to the case desires The Journal to state that this was a civil and not a criminal case, as was announced in one of Reno's papers last evening.

Strike Reported

Holders of stock in the Ohio-Tonopah mining company were excited by a rumor from Tonopah last evening to the effect that a good strike had been made in the workings of that company. The rumor could not be confirmed.

Will Reside Here

J. E. McCutcheon arrived yesterday morning from Sacramento with the intention of making Reno his home. He will cast about for a few days looking for a location and will then invest his money and go into business here.

Well Known Metallurgist

F. L. Bosquin, the well known cyanide expert, dropped over in Reno last evening to meet his old friend, "Papa" Jack O'Sullivan. Mr. Bosquin was on his way to Telluride, Col., to build a large cyanide plant.

Excellent Music

The Owl management has engaged the Groesbeck orchestra of Billings, Montana, to play an engagement at that popular resort. The first concert was given last evening and was an excellent one.

Argument in the case of Magoon vs. the Electric Mining Company has been continued till tomorrow. This is an action to recover wages.

BOOKS

All the new books at

$1.40 EACH

"The Ward of Kink Canute,"
"The Circle"
"On Sataus Mount"
"Lady Rose's Daughter"
"T[illegible] [illegible]"
The S[illegible] [illegible]eamer"
"The Mast[illegible] [illegible] Warlock"
Unde[illegible] Rose"

The Cann Drug Co.,
CORNER 2d & VIRGINIA STS
Leading Druggists

EVERY CITIZEN SHOULD USE HIS FRANCHISE

It Is the Duty of Freeholders to Go to the Polls Today and Vote for Good Government.

TODAY the voters of Reno will cast their ballots for their choice as officers of the municipality. The city casts off its swaddling clothes and it is well time. There are ten thousand people within the boundaries of the town. There are manufactories that employ hundreds of men. There are schools and churches, a university, a hundred and one causes making toward cityhood that are not deemed indispensable in California towns that make their debuts as cities. It is settled that incorporation is the universal desire.

It is not an easy task that falls upon the shoulders of those who are to be chosen today to take up the reins of government. It is a task that politicians have no right to meddle with. It must devolve upon patriots, not partisans. The framework of municipal government must be carefully built up by men not seeking office, but those upon office have been thrust, by no political clique, but by the people, the taxpayers, the citizens, the non-partisans.

It is the duty of every good citizen to cast his ballot for good government and not for spoilsmen. The non-partisan ticket was placed in the field by the whole people, irrespective of their political affiliations. They choose those whom they believed to be moved only by the desire to make of Reno a great and prosperous city, unsullied by spoilsmen, unclouded by selfish schemes. They chose wisely and well. Here is their ticket, in the center of this page. Good men and true all of them. Unpledged, unpurchaseable and unpartisan.

Problem for Second Warders

A man may conscientiously change his political opinions which would naturally result in a change of party. But when the first evidence a man gives of a change of political heart is asking for an office from his new party, there is pretty good reason to doubt his sincerity. Don't you think so, Republicans of the Second Ward?

Hard Up for Candidates

Bob Parry informed the writer yesterday that he was not a candidate for councilman in the fifth ward and would not serve if elected. He said he had notified the committee of the impossibility of his serving and could not understand why his name was placed on the Republican ticket.

J. M. McCormack's card will be found in this issue of The Journal. He was nominated without his knowledge or consent while he was absent from the city He notified the so-called committee, but still his name was placed on the ticket. He has not lived in the third ward long enough to render him eligible for councilman, and moreover disclaims being a member of the Republican or any other party The gang must have had hard work to find candidates when they would not accept the declination of even ineligible and disqualified persons. But it will be all the same at sundown this evening, for at that time the remaining partisan candidates will hardly know that there has been an election.

The Same Old Gang

The promoters of the partisan ticket are the same, mainly, that composed the blackmailing gang that furnished the slaughterpen and disbursed the blood money brought here last fall by old Stewart to buy up the voters of Reno. They were a mixture of self-styled Republicans, Democrats and Silver Party men, but not one of whom would not have sold his Savior for a tenth of the sum realized by Judas and taken his pay in old watch keys at ten cents per dozen, at that.

It is the same old gang that will be in evidence today and which was hustled down stairs by Sheriff Hayes at the last general election. It is a sweet scented gang to nurse our little city during the first two years of its infancy.

Voters of Third Ward

Although my name will appear on the ticket today as candidate for councilman from the Third Ward, it will be useless to waste you votes upon me. I am not eligible for the office, not having resided in the ward a sufficient length of time to qualify me for the position to which I was nominated without my knowledge or consent, being absent from the city at the time.

J. M. M'CORMACK.

Object of Incorporation

The citizens of Reno have decided to organize their own government and manage local affairs as a separate unit. To secure the utmost efficiency and economy reason suggests that the officials should be chosen for the sole purpose of carrying on its affairs. To make it a political institution can add nothing to its strength; and, on the contrary, it would place those elected under obligations to a party instead of to the public. It would divide their energies and weaken their allegiance to their constituents. While they could not possibly exercise any influence officially upon any political question, they would be expected to make appointments and give out contracts to bolster up county, state and national parties. The effect is seen in cities and towns all over the union and those who have saved a little and have it invested in Reno should be wise enough to avoid the pit falls into which neighbors have fallen

Who will be benefited by having the city council or the school board partisan? Not the taxpayers. Not the workers. Not those who have property to sell or contracts to fill. Not the new comers who expect to make their homes here.

The only argument to be heard in favor of mixing in politics is that whoever may fill an office will belong either to one party or another. And it will be impossible for him to act in city affairs without reference to his political bias. If men are as weak as that, an alderman who is a Presbyterian will try to make the city government religious. If he is a Baptist, he will want an ordinance to immerse the whole town. If he is a Woodman, he will want every voter to saw wood. And, if an Eagle, he will want everybody to scream.

What Reno needs is good streets, clean sewers, strict sanitary laws and police and fire protection at the lowest possible cost. Whoever is in authority should provide these without any regard whatever to aiding either the democratic or the republican county, state or national parties.

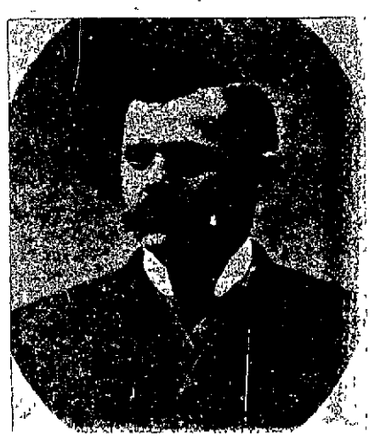

THE TICKET

For Mayor:
GEORGE F. TURRITTIN

For City Attorney:
JOHN S. ORR

For City Clerk:
KING RYAN

For Councilman First Ward:
W. J. WESTERFIELD

For Councilman Second Ward:
E. L. DRAPPO

For Councilman Third Ward:
C. E. CLOUGH

For Councilman Fourth Ward:
JOHN MICHAELS

For Councilman Fifth Ward:
N. E. WILSON

In pursuance of this purpose, a ticket has been chosen at a public meeting to which all were invited and in which men of every side took part. If the candidates are as good material as could be induced to accept office; it matters not what politics they profess. For the duties are in no way connected with any political question any more than running a sawmill or managing a mine would be; so that, if they were all from one side and were otherwise acceptable, it would be no objection. But they are from all sides. And, when in office, they will be on no side—politically.

We make no appeal for their election. We set up no standard of fealty to a cause. We criticise no voter who opposes them or the plan of campaign. Neither the candidates nor their friends have urged their name for place.

If the people of Reno choose political rather than business methods no one can censure them. If they prefer a struggle between factions to neighborly agreement, it is their privilege. That might aid the party in power or its managers in other ways, but not in administering city affairs.

On the contrary, if we have the good sense and moral force to rise above political bigotry and choose our officials solely with reference to their capacity for management of affairs, we may hope for a better use of our funds, lower taxes and a better government The result will be encouraging to enterprise, inviting in strangers and comforting to the inhabitants. It would have a good effect in every way and Reno would be conspicuous among the cities of the land for the health, happiness and prosperity of its people. When an improvement was found necessary, it would be indorsed by all and half of the people would not be driven into opposition because it was favored by political opponents. One great good would be that it would abolish hot campaigns, disarm prejudice, silence the tongue of scandal, lessen the expenses and encourage decent and competent men to take office. It is in line with the best phase of American politics today, and there is no reason why Reno should not take advantage of the opportunity to start right and secure a long season of healthy growth. In all other respects, fortune seems to favor her and political wisdom should be invoked to combine the elements and aid in upbuilding.

The following names will be upon the ticket on May 5th and each and every candidate is pledged to act entirely without regard to politics or to party bias. Every act and every vote is to be upon honor and solely for the good of the public service:

For Mayor—George F. Turrittin.
For Councilmen:
First Ward—W. J. Westerfield.
Second Ward—Edwin L. Drappo.
Third Ward—C. E. Clough.
Fourth Ward—John Michaels.
Fifth Ward—N. E. Wilson.
For City Attorney—John S. Orr.
For City Clerk—King Ryan.

Respectfully submitted,
R. L. FULTON,
H. R. COOKE,
W. H. A. PIKE,
Committee.

Machinists' Convention

Special to The Journal:

MILWAUKEE, Wis., May 4.—The biennial convention of the International Association of Machinists opened here today. The session promises to be important, as many questions of vital interest to the trade will be discussed, and settled if possible. Several hundred delegates, representing many parts of the United States and Canada, were present when the meeting was called to order. Mayor Rose, on behalf of the city, extended a cordial welcome to the visitors. The Credentials Committee finished its work this afternoon, and the convention then took up the annual reports of the officers. These showed the affairs of the association to be in good shape. The strike of the Union Pacific machinists was reviewed at considerable length in the president's address and the same subject will be discussed later by the convention. Another matter to receive attention is the proposed changes in the present financial system of local unions, which is said to be far from satisfactory.

Yale-Princeton Debate

Special to The Journal:

NEW HAVEN, Conn , May 4.—The debate between Yale and Princeton universities, for which both institutions have been preparing for several months, takes place here tonight and the result is awaited with much interest. The question of debate is embraced in the following:

"Resolved, that the United States Senate should adopt the following rule: The senate may at any time, when a bill, treaty or other measure is under consideration, by vote of two-thirds of the senators present and acting, taken without debate, adopt an order fixing the time when debate upon such bill, treaty or measure shall cease and when a vote upon the same, and all amendments pending or that may then be offered, shall be taken without further debate; and in the order fixing the time for taking such vote it may also limit the time which a senator may occupy in debate between the operation of such order and the final vote upon such bill, treaty or measure."

Eaten by Sharks

Special to The Journal:

COATZACOALCOS, Mexico, May 4.—Three men in bathing here today went some distance from shore. They were attacked by sharks and devoured in the presence of many persons on shore, who could render no aid.

Ice cream soda at Manheim's. tf

GUN CLUB PROGRESSING

Winners in Sunday's Shoot. Program for Today

Sunday morning another shoot was held by the Reno Gun Club at its grounds east of Reno. The first prize was won by W. Morton. The second was captured by Judge Clark. There were three marksmen tied for third place. The club is rapidly increasing in membership and is in a splendid financial condition. A shoot has been arranged with Virginia City to take place during the carnival. A preliminary meet with that club will probably take place in this city soon. The Winnemucca Gun Club is also looking for a date.

This morning an interesting tournament will take place at the grounds of the club. Count Armanko, Judge Clark and Senator North will be the contestants, winner to take all. At a late hour last evening Senator North was still out rustling for the forfeit money.

The Board in Session

The county commissioners met in regular semi-monthly session yesterday. Little was done except to allow bills. The board made the following changes in polling places for today's election: The fourth ward voters will deposit their ballots in the new Manning building on Plaza street. The Becker building at the corner of Sixth and West streets will be the polling place for the fifth ward.

RECORD BREAKING MONTH

Vast Number of Tourists Coming to the Coast

Special to The Journal:

CHICAGO, May 4.—Railway men declare that May will be a record breaking month for the Pacific coast tourist business Twenty-five thousand are expected to go west, most of them over the Central Pacific.

Tube Workers' Union Growing

Special to The Journal:

PITTSBURG, Pa., May 4.—A large number of delegates were present today when the convention of the National Association of Tube Workers was called to order by the president, Chas. Sable of Washington, Pa. This is the first annual convention, but the officers' reports show that the organization already has nearly 10,000 members and is growing rapidly.

The principal work before the convention, which is to last several days, is the formulation of a national wage scale.

The Justice Court has been moved to Second street, east of Center. It is now more convenient to the new city jail.

Saratoga chips fresh every day at the new home bakery and delicatessen, 120 Virginia street. tf

Painter, the fotografer, new studio over Palace bakery. tf

Best prices on wall Paper, Lead, Oil and Brushes. Porteous Decorative Co.

RODGERS 1847
SILVER PLATED KNIVES, FORKS AND SPOONS

Special Reduction Sale

Everyone can have fine tableware at the prices we are selling same.

GOLDEN JEWELRY STORE
Cor. Second and Virginia Sts.

Gray, Reid & Wright Co.

McCall Patterns for June Now in Stock

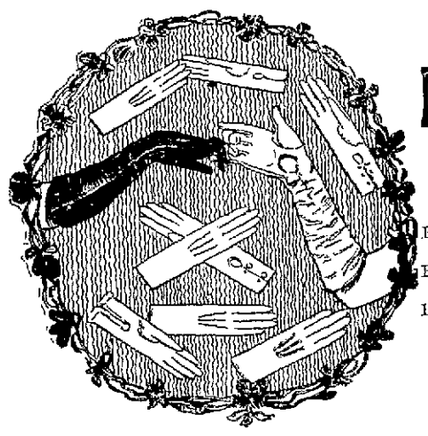

New Lisle Gloves and Mits

The largest assortment best values ever presented to the LADIES OF RENO for their selection.

Fine Lisle lace mits in black or white colors. PRICE 25c
Fine lisle lace gloves in black, tan or white colors PRICE 50c
Fine silk lace gloves in black or white colors PRICE 75c
Fine lisle gloves in tan shades, black or white PRICE 25c
Fine lisle lace mits long lengths PRICE 50c
Fine silk lace mits, extra long lengths PRICE 75c

Fine silk lace mits, elbow length in white or black PRICE $1.00

Fancy lawns for Monday, Tuesday and Wednesday, regular 20c values
OUR SPECIAL PRICE 12 1-2c

CUT OUT THIS CUPON

FIVE VOTES
For M .....
At GREY, REID & WRIGHT Co's
Deposit before May 5th, 1903,
NOT GOOD AFTER ABOVE DATE.

Every 5c purchase entitle you to a vote

$50.00 for the Most Popular Teacher for a Vacation Trip

Deposit at Our Store Vote for Choice of Most Popular Teacher

TELEPHONE BROWN 285 — 237 VIRGINIA STREET.

The Present day Gentleman

appreciates the necessity of following closely fashions fabrics. "Foster" is an adept in the art of satisfying the the most discriminating dresser. In short, the success of your spring garment is assured if Foster is your draper.

S. C. Foster, TAILOR DRAPER IMPORTER
Hartung Bldg., Virginia Street
Phone 231 Brown

The Ladies' Department

here is conducted on the same lines which has made a success of the other departments. The Troy Laundry gives special attention to all articles of femanine wear and those of delicate fabric and elaborate trimmings are handled with such skill that they even look better than new and the correctness of the work gives a very beautiful finish.

Troy Laundry Company
Phone Main 371

ARCADE HOTEL

Open day and night. Convenient for all trains.. Fine restaurant attached. Best of wines, liquors and cigars at the bar.

COMMERCIAL ROW : : RENO, NEV

Ready for Business

Spring Shoes

are all lined up for your inspection and such an array of shoe styles has never before been seen in this town. These

"FOOT SOLDIERS"

of ours aren't all shown either. They're fighters. Poor service was never so stubbornly resisted as it will be this year by my shoes. We shall be pleased to have every shoe wearer in this vicinity call and scee our new Spring styles. Shoes for the family—from baby's tiny feet, to Grandpa's tender feet—and not a price in the house to offend. COME SEE

Tel. Blk. 243 Cleator's 17 W. Second

NewspaperARCHIVE®

MONEY TO LOAN

ON City Property at low rate of interest for term of years to parties who contemplate building residence or business blocks will find it to their advantage to investigate our monthly payment plan. For particulars call at offices

RENTERS LOAN & TRUST CO.,
NEW JOURNAL BLOCK,
Rooms 4, 5 and 6
W. F. CREELMAN, Agent
COOKE & AYRES, Attys.

Just Received at

J. R. BRADLEY CO.'S

Reno and Virginia City, Nevada.

TWO CARLOADS OF THE CELEBRATED STUDEBAKER WAGONS AND BUGGIES, RUBBER-TIRED PHAETONS AND SURREYS, AND ONE CAR LOAD OF DEERING MOWERS.

ALWAYS IN STOCK A FULL LINE OF GROCERIES, HAY, GRAINS AND SEEDS—DRIFTED SNOW FLOUR—GLASS, PAINTS, OILS AND VARNISHES—CROCKERY, HARDWARE AND CUTTLERY—WAGONS, BUGGIES, CARRIAGES AND CARTS—HARNESS AND ROBES—OSBORNE AND DEERE IMPLEMENTS—SOLID COMFORT PLOWS—BUILDERS HARDWARE AND CARPENTERS TOOLS—LIME AND CEMENT—BUILDING AND ROOFING PAPER—NAILS AND WIRE—STOVES AND RANGES—PLUMBING AND PLUMBERS' GOODS.

We own and operate the only Creamery in Reno, and make own Creamery Butter and Cheese. Call and see us or write for prices

Virginia and Plaza Streets

OUR 10 CENT WONDERS

Our are the Lowest for Good Merchandise

Best Merchandise and the Lowest Prices

for this week should be TRADE WINNERS. Never before has so much beauty been shown for so little money. Consisting of Dimities, Batiste, and Organdies Our show windows will speak to you of them We still continue to cut prices on white goods

Sheets 81x90 at	65c
Sheets 72x90 at	50c
Pillow Slips, per pair	25c and 35c
Calicoe	5c
Lawns	5c
Challies	5c
Colored lining one yard wide	10c

NOVELTY DRY GOODS STORE
Phone Black 241 O'CONNOR BLOCK Opposite Old Postoffice
Attention to Mail Orders

PRESIDENT AT DENVER

Exercises in His Honor Held at Colorado Capital

Special to The Journal.

DENVER, Col, May 4 —President Roosevelt arrived in this city shortly before noon today, after traveling all morning with but a single stop This was at Hugo, where the special train was compelled to remain for twenty-five minutes Taking advantage of the opportunity some 2000 stockmen and ranchmen of the vicinity, with their wives and families, assembled at the station and treated the Presiden to a cowboy breakfast

Much preparation had been made in Denver for the President's coming, and he was greeted by an immense crowd that lined the streets on both sides for two miles along the route by the carriage drive The President was officially welcomed by Governor Peabody Mayor Wright and John W Springer of the National Livestock association Elaborate decorations of bunting and flags were hung from every building and from every flag staff in the city "Old Glory" floated proudly The drive through the city lasted half an hour, several of the down town business streets being traversed The entire distance was lined with people, who gave the President a most hearty welcome Ranged along the route were troops from Fort Logan and companies of the National Guard The drive ended at the Denver club where the President and his party were entertained at luncheon. Covers were laid for several score of guests, among whom were state and city officials, prominent members of the Commercial club and other distinguished citizens of the city. After luncheon the President and his party were escorted to the state capitol, where the President delivered a brief address to one of the largest crowds ever assembled in Denver Promptly on schedule time, two hours and a half after reaching the city, the Presidential party departed for Santa Fe, Albuquerque and other points en route to southern California

Street Railway Employes

Special to The Journal

PITTSBURG, Pa May 4 —Chicago Detroit Youngstown New York and other cities of the country are represented at the annual convention of the Amalgamated Association of Street Railway Employes begun here today Among the delegates was one woman, Miss Grace Casey the accredited delegate from the Elevated Trainmens Union of Chicago President Mahon in his annual report showed the affairs of the association to be in a flourishing condition eighty-seven new local unions of street car men having been formed during the past year.

Indiana Proud of Its Gunners

Special to The Journal

NEW YORK, May 4 —The battleship Indiana is to celebrate the fact that it has the best gunners in the navy on board with a dinner and ball in the Lexington Opera-house tonight The battleship is now at the New York navy yard and its officers and crew have issued nearly 1000 invitations to friends in the metropolis to attend tonights function The famous Seventy-first Regiment band will play and Director Panchulli himself has composed for the occasion a grand march dedicated to the Indiana

Indiana Fruit All Right

Special to The Journal

INDIANAPOLIS Ind May 4 —Reports received from all parts of the state indicate a fair yield for Indiana this year Apples are irregular in the southern part of the state but the north and central portions are more uniform and the outlook more favorable Pear blight last year injured all varieties but the Kiefer seems to have suffered least Seedling peach trees are giving a fair percentage of bloom Plums indicate a good yield Berries are in good condition and grapes promise liberally judging from present appearances

Physicians Gather in New Orleans

Special to The Journal

NEW ORLEANS May 4 —This city is thronged today with prominent physicians from all parts of the United States and Canada come to attend the annual session of the American Medical association Tomorrow there will be a meeting of the American Academy of Medicine and on Wednesday the association proper will begin its business sessions

Sanders, Oakes & Co will renovate your house, heat your carpet, make over your mattresses and polish your furniture tf

Best prices on wall Paper, Lead, Oil and Brushes. Porteous Decorative Co.

Hot noon lunches at H J Becker's

RUDD'S SARSAPARILLA
RUDD'S SARSAPARILLA
RUDD'S SARSAPARILLA
RUDD'S SARSAPARILLA
RUDD'S SARSAPARILLA
RUDD'S SARSAPARILLA
RUDD'S SARSAPARILLA
RUDD'S SARSAPARILLA
RUDD'S SARSAPARILLA
RUDD'S SARSAPARILLA

To Be Had At

CHEATHAM'S DRUG STORE
136 Virginia Street.

BEST FOR THE BLOOD
BEST FOR THE BLOOD
BEST FOR THE BLOOD
BEST FOR THE BLOOD
BEST FOR THE BLOOD
BEST FOR THE BLOOD
BEST FOR THE BLOOD
BEST FOR THE BLOOD
BEST FOR THE BLOOD
BEST FOR THE BLOOD

Now is the time to take a good Spring Medicine and we have it.

Furniture and Carpets

Reno, Tuesday, May 5, 903

Splendid Wardrobe---$20.00

The above pictured wardrobe has solid oak front and hardwood sides, finished a golden color. Being 45 inches in width and of corresponding height of 90 inches, it is certainly roomy. The interior is divided by a center partition and has well supported shelves and an abundance of hooks The base contains two well-trimmed drawers, while the doors are prettily paneled The carvings on the cornice are of a pleasing design Price $20 00

CREDIT IF YOU WANT IT

John Brenner Co

119-121 Virginia Street, bet. First and Second, Reno

More and More People are Demanding

PURE BEER

During the year 1902 the sales of Schlitz Beer exceeded the year before by 132,916 barrels. That's the largest increase shown by any brewery in the world.

This Year

The Schlitz Brewing Co.

WILL give you a Beer made from the best material grown.
WILL brew it with absolute cleanliness
WILL get its water from six wells, bored to solid rock.
WILL filter all the air that touches it.
WILL age it for months, so it will not cause biliousness.

Schlitz Beer is double, in these ways, the necessary cost of brewing. Yet Schlitz Beer costs you no more than Common Beer costs.

Will You Try It?

THE OBERON handles the best beer—Schlitz Beer—at only 5 cents for a large glass. Chas. Dreyer, Prop.

Also at "The Oberon"

At 5 cents a glass, BOCK BEER, the very best ever brewed. Only a limited supply on hand so visit The Oberon early and try a glass of the finest beer ever brewed.

A. SPENCER, Pres't. A. FRENCH, Vice Pres't. & Supt.

::: THE :::

Nevada Planing Mills Company

Is now ready to receive orders for All kinds of

LUMBER, BUILDING AND HOUSE FURNISHING MATERIAL, WOOD TURNING, SCROOL SAWING, ETC.

Having just completed a new mill, equipped with modern machinery we are prepared to turn out first-class work, at reasonable prices with promptness.

MILL and YARD—North of N-C-O. Shops OFFICE—Rooms 7 & 8, Ryland & Levy Bldg.

NewspaperARCHIVE®
NewspaperARCHIVE®

SOMETHING IS DOING

Big Change to Take Place in Local Banking Circles.

A change has come o'er the spirit of the Bank of Nevada, one of the biggest financial institutions in this state. The full developments will not take place until the annual meeting, which will be held in the bank parlors today at noon.

It is understood, however, that Messrs. Gorham, Mack, Kirman and one or two of the other stockholders have disposed of their large holdings to Daniel Myers and others. The stock was sold for the highest price that shares have yet brought in the market, $130.

It is further understood that these gentlemen will either start another bank in this city or merge their interests with one of the other Reno banks.

The retirement of these gentlemen from the Bank of Nevada will in no wise impair the institution. It is rather an indication of increased strength, that the reamining stockholders should so view the growing business of the bank that they desire to reduce the number of profit sharers.

Rumor has it that the retiring stockholders will identify themselves with the Merchants & Farmers' Bank, and if satisfactory arrangements cannot be made, that they will organize another bank.

A THOUSAND HORSE POWER

Great Possibilities By Harnessing the Truckee

The Truckee River General Electric company will soon have its new flume below Floriston completed. It will then be able to furnish Reno and the surrounding towns with a thousand additional electric horsepower. The old plant on the river above town is also in operation and is adding materially to the amount of electrical energy consumed in this city.

The possibilities of the General Electric company are almost unbounded as the corporation owns seven miles of frontage on the river and is able to take advantage of about four hundred feet fall of the stream.

The Squad Return

Yesterday morning the field day squad of the University of Nevada returned from California, where they made such an excellent showing Saturday on the Berkeley oval. Several more tryouts will be held by the athletes before the semester closes and considerable development is expected as a result of the competitive work at U. C.

House Moving

F. M. Payne, house mover, over 30 years in the business. Never had an accident, or failed to accomplish any work undertaken. M5w2

Largest stock of wall paper in the State. Porteous Dec. Co.

I carry the best line of wall paper in town. No old goods. C. B. Long, 315 N. Virginia Street. m1m

THE SEARCH RESUMED

Nevada Power, Light and Water Company to Sink Wells.

Herbert Fleishhacker, president of the Nevada Power, Light and Water Company, is up from San Francisco and will spend several days here looking after his varied interests in this city.

He informed The Journal yesterday that the water company has not given up the idea of a pumping system. It will aim to give the City of Reno an absolutely pure and plentiful water supply.

To this end considerable money was spent last season in boring wells, but the supply was not found to be adequate. Winter caused cessation of this work, but now boring will be resumed.

If a sufficient supply of pure water is not obtained by this means a large filtering plant will be installed. The company is now laying large mains on a number of streets.

Holding the Remains

No clew has yet been discovered to the relatives of the late Dr. Johnson. The body has been embalmed and is still in Perkins & Oliver's mortuary parlors, awaiting some news of his family.

Insurance Claim Paid

The Mutual Life Insurance Company of New York, through A. G. Spencer, State Agent for Nevada, recently paid to the estate of the late D. B. Lyman, of Reno, Nevada, $1756, on a policy originally issued for $1000 by said company.

During his lifetime Mr. Lyman paid premiums on the policy in question amounting in all to $795.24. The company returned to his estate the face of the policy and $756, besides in dividends, or within a fraction of 4 per cent compaund interest on the investment made, besides furnishing insurance protection for thirty-six years.

TO WHOM IT MAY CONCERN

Shinglers and Lathers' Union, No. 10,500, of Reno, Nevada, place Harry J. Gill on the unfair list with a fine, and shall not become fair until he settles all disagreements with the union. By order of the Shinglers and Lathers' Union, No. 10,500, of Reno, Nevada.

WM. MACHABEE, Pres.
A. PECKHAM, Sec. M1w1

Rupture Permanently Cured

A little more than two years ago Dr. Hamilton of Reno cured me of a bad case of rupture by hypodermic injection of medicine. I still remain cured and feel as strong as I ever did in my life. It is putting it mild to say that I am delighted with the result of the treatment.

L. J. HASLUND,
M1tf Reno, Nevada.

Largest stock of wall paper in the State. Porteous Dec. Co.

I will sell you paper and will furnish first-class men to hang it. C. B. Long, 315 N. Va. St. m1m

THE WEEKLY MINING NEWS

What the Miner Says Regarding Tonopah Properties.

The Molly—Clarkson and Clothier of Philadelphia, the principal stockholder in the Molly group, spent a day or two in Tonopah during the past week and made the final payment on the purchase price of $60,000 for the property. A company has been organized, with Fred J. Siebert as president and general manager, and the work of development will proceed under Mr. Siebert's directions. D. F. McCarthy, who has had charge heretofore, retires to look after his extensive mining interests in the district. The claims constituting the Molly group and which were purchased by Mr. Clothier were owned by T. L. Oddie, Fred J. Siebert and Mr. McCarthy.

Utopia — Henry C. Cutting visited Utopia at Lone Mountain last Monday and after a careful examination decided that the tunnel being run to tap the ledge was not taking the right course, and provided for its extension about 30 feet. He also let a contract for sinking the shaft to a depth of 250 feet, the first crosscutting to be done from the 100 level. It is proposed to commence at an early date the extraction of ore now exposed, which is very rich, running from $100 to $1500 a ton, mostly in silver, the gold values ranging from $5 to $60.

The Belmont—The drift at the point of the new strike has penetrated ledge matter a distance of 20 feet, and the face is in ore running $200 to the ton. This great discovery is of tremendous benefit to the Tonopah Company for it proves that the ore body of the Mizpah extends to the eastern line of the Tonopah Companys' property. The Philadelphia Press of April 25th reports sales of Belmont stock in that city at $2.50 a share.

The Milbrac—The shaft is down 18 feet, at which point the ledge is 7 feet wide, with no hanging wall yet in sight. The ore is getting harder and showing higher values with depth. The tunnel will be started as soon as the preparations can be completed. The boarding house has been completed and two bunkhouses are in course of construction. From twenty to twenty-five men will be employed regularly.

The Red Rock Consolidated—The directors of the Red Rock Consolidated Mining Company met yesterday and elected the following officers: J. B. Lindsay, president; D. F. McCarthy, vice-president; Hugh H. Brown, secretary and treasurer. The company owns the Red Rock, Red Rock, No. 1, Red Rock No. 2, and Egyptian claims, adjoining the Ohio-Tonopah and the McNamara.

The Mizpah Hoisting Works—The steel frame of the new machinery building at the Siebert shaft is being rapidly assembled, and now gives a fair idea of how the completed structure will look. The 65-foot steel gallows frame is in place and ready for the cages. When the projected improvements are finished, the Mizpah will have the most complete hoisting works in the state.

Florence Extension—A contract is to be let immediately to sink a double-compartment shaft 100 feet. This property adjoins the Florence at Liberty, and the site of the proposed shaft is within 300 feet of where good ore is being taken out on the Florence.

The Esperanza — On Monday 130 sacks of ore were ready for shipment and about 100 sacks more were on the dump. A shipment will be made next week. This ore is very rich, being of about the same character as that in the Utopia, but carrying in addition large values in copper.

The Hasbrouck—The shaft is down 45 feet, with no change since last report. The entire width of the shaft is in black iron sulphide ore running very high in values. The tunnel is in 50 feet. Two shifts are now working in the tunnel and are making a progress of 4 feet a day. Mr. McKane, who is still in Pittsburg, is expected back in about ten days.

New York Tonopah—The shaft is down 675 feet, the entire bottom being in yellow porphyry carrying iron stains and sulphurets. The crosscut from the 625 level is in about 40 feet, with encouraging changes in the last 10 feet, which indicate proximity to the ledge. Two shifts are being worked, and the progress in the shaft is about two feet a day.

Montana-Tonopah — The shaft is now down 20 feet below the 512 level, and the usual progress has been made in the drifts during the week, with no particular change. The electric drill will be installed next week. A carload of high-grade ore is ready for shipment, and will be shipped as soon as teams can be secured.

The Wehope—The Old Joe shaft is now down 38 feet, and the ledge matter has increased to 30 inches in width, with a 6 inch streak of rich ore on the hanging wall and a 2 inch streak on the foot-wall, the latter having been encountered within the last two feet. The indications are that the entire shaft will be in ore within the next 20 feet.

The Hannon Group—A 3-foot ledge showing assays from $6 to $80 has been uncovered on the Hannon group of nine claims, which lie to the north and west of the Hasbrouck properties at Gold Mountain. This group is owned by Charles S. Warren, C. H. Merrill, T. L. Oddie and John McKane.

Tonopah Fraction Extension — The shaft is 207 feet deep, and the formation carries considerable iron and quartz. During the week George F. Hensel, vice-president of the company, and Clarkson Clothier, a heavy stockholder, visited the mine, and both were very greatly pleased with the showing made.

The West End—The formation is growing more solid, and but little gas has been encountered during the past week. The shaft is down 450 feet, at which point the values are about the same as at last report. The 8-inch air pipe has been received and is being put in place.

Water in Gold Hill—Water has been struck in the Gold Hill shaft at a depth of 500 feet, but the flow can easily be handled by buckets. A sump will be sunk on the 500 level to measure the flow of water and to prevent interference with the crosscut at that level.

RESURRECT HIS SATANIC MAJESTY

In a recent class meeting at the university J. O. McElroy recited the following poem. He was loudly applauded. Mark Bradshaw rose and moved that the class give McElroy a vote of thanks for his very able effort. The motion was promptly seconded by A. W. Wolf:

In the good old college days
  Devilment's the thing that pays
Never worry, always raise
  The very devil.
If the faculty gets hot,
  Hints that you'll become a sot
Tell them such talk's only rot
  Raise the devil.
When your time comes to depart,
  Do so with a sinking heart;
Razing hell gave you a start,
  Raise the devil.
When the world you bravely breast
  And you're seeking for a nest,
Wed the girl you love the best,
  And raise the devil.

A BUSY CONCERN

Night Force Has Been Added at Nevada Planing Mill

A Journal reporter yesterday visited the Nevada Planing Mills company's large establishment in the east end of town and found the planing mill a scene of the greatest activity. During the day forty men are employed and they are working a quarter over time.

As every machine is steadily occupied by this force, it has become necessary to put a night force on.

The company is rushed with orders for mill work and in addition has taken a contract to furnish Southern California with between fifty and sixty carloads of orange boxes. The company has in the past year added to the capacity of its mill at least one-half and further enlargements will soon become necessary.

Wedded at Reno

Joe Bennett came up from Reno Friday evening occupying a buggy all by himself, but when he left for home yesterday morning he was accompanied by Miss Minnie Connors, and when they reached the Riverside town a license was procured and the happy couple were united in marriage, says the Enterprise. The young people were raised in this city and have a host of friends, the bride being a very estimable young lady, and the groom a well known electrician who is employed by the Nevada Engineering Works at Reno. Their large circle of friends will wish them a married life accompanied by every happiness.

Penitentiary Candidate

Another case of "giving whisky to an Indian." The guilty man was captured last evening in the alley back of the Japanese restaurant on Commercial street. He was caught in the act by Officers Tatum, Ferrel and Meffley, while the squad were out looking for the bands of hobos which congregate in that part of town. The prisoner gave the name of Browning.

Project on Foot

The Washoe Power and Development Company is completing its surveys and will shortly begin constructing its dam and flume. The power house of the company will be located seven miles west of Reno. The purpose of the company is to supply Reno with light and power and to pump well water by electricity.

Old Clothes Masquerade

The old clothes masquerade will be held this evening.

Everybody at hall at 8 o'clock sharp. The party is for K. of P. members of Amity Lodge and visiting Knights. There will positively be no one admitted without a mask—and no good clothes go. Spectators specially prohibited.

First in the State

A. B. Manheim, the confectioner, has installed a machine for the purpose of manufacturing soda water for his fountain. It is a distinct improvement over the old process, in that the water is distilled and aerated. The soda from this fountain is absolutely free from any deleterious qualities and is a delicious beverage.

Saloons Must Close

Saloon men have been wondering whether or not they would be compelled to close their places of business today during the time voting is in progress. An investigation of the statutes shows that the city election is governed by the same regulations as a national election.

Will Serve a Dinner

Flowers must be provided for Memorial day and the members of the Relief Corps have arranged a plan to raise the necessary funds, wherewith the graves of departed heroes may be decorated. They will serve a dinner Thursday in Harmony hall from 3 to 7. Price 25 cents.

A Correction

Editor Journal: In an article in your paper of Sunday morning concerning me you stated that I had been a partner of Attorney Stingley of your city. Now, I desire to say to you that I never had a partner in my life.

Yours truly,
T. M. M'NAMARA.

Were Well Treated

The senior class of the Reno High School has returned from the Comstock, where a kindly reception was tendered by the Virginia seniors. The entertainment in part consisted of a banquet and ball.

His Arm Broken

Yesterday morning J. E. Gilnaegh, a railroad employe, fell from a hand car and sustained a bad fracture of his left arm. The bone was set by Dr. Binger.

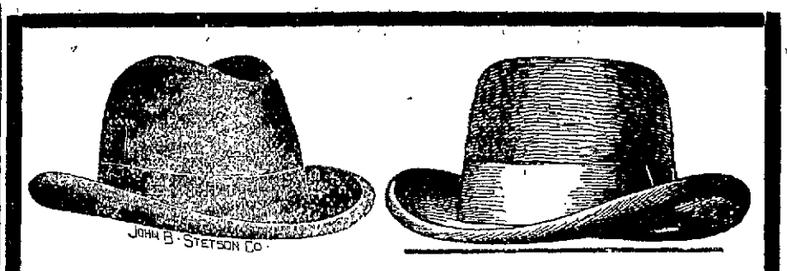

Stetson's
Spring and Summer Styles
Of Fine Soft and Derby Hats

Have now arrived, and all styles are on hand. Men's fine Straw and Manila Hats for the Spring season of 1903.

John Sunderland

Summer Underwear for Ladies

Union suits, knee length, the most comfortable summer garments.
Summer vests, low neck and no sleeves, white only, 12 1-2c
Summer vests in pink, blue or white; an extra quality, 25c
Ribbed knee pants, 25c
Summer weight vests, with long sleeves, 25c

RENO DEPARTMENT STORE
C. H. Mott
Phone Brown 111 — 104 Virginia Street

Don't do a thing until you try our

Buffalo Beer, Cooks Springs' Mineral Water, Siphons and all kinds of carbonized bev rages. When you want us ring up Red 211

BRITT & RHEUDE, Sole Agents for Nevada, cor. 3d & Ralston
RENO, NEVADA.

204 Fraley's Ladies Ready to Wear Garments Reno, Nev. Virginia St.

SPLENDID STOCK OF
TAILOR MADE SUITS

We never had a better line of Womens ready-to-wear garments than now. We hear constant expressions of surprise at the low price for thoroughly up-to-date garments, our assortment of stylish tailored suits was never larger and all we ask is your inspection of the new things.

IN THE CLOAK DEPARTMENT we are now ready with the following Spring wearing apparel.

SHIRT WAIST SUITS — WASH SUITS
LINEN SUITS — CHAMBRAY SUITS
TAILORED SUITS — DRESS SKIRTS
KIMONAS — DRESSING SACQUES
PETTICOATS

Full line of Silk and Lisle gloves. Kid gloves $1.00, $1.50, and $2.00.

H. FRALEY — Telephone Red 293

Ediwin Arkell — W. E. Turley — A. F. Price
Sunset Development Co.
DEALERS IN
Mines, Mining Stocks, Real Estate and Loans

If you have a producing mine or a good first class prospect we can place it for you as we have eastern connections in all principal cities. Only propositions of merit considered
WRITE US ABOUT YOUR PROPERTY

Cormack Bldg, Over Post Office.
RENO, NEVADA

The Owl — First-class Saloon and club rooms, where pretty good drinks and cigars are sold, and entertainment provided for patrons.
J. H. Brearley :: :: :: Virginia Street

Special Sale

For one week. New hats just received. Splendid values for $4, $5, $6 and $7. Stylish and pretty. Child-rens' or Misses hats. New Shirt Waist Hats.

M F. Goodwin & Co.
204 Virginia Street — Reno, Nevada

Washoe's Best W-B Washoe's Best

This means that the best place in Washoe County to buy Groceries, Fruit, and Vegetables, Family Liquors, (bottled) Tobacco, Cigars, etc., is at the W-B. Grocery Store.

THE W-B GROCERY CO. 316 N Virginia St. Phone Green 91.

Washoe's Best W-B Washoe's Best

Continental
Building and Loan Association of California.

Authorized Capital.....$20,000,000 00
Subscribed 13,213,900 00
Paid In 2,300,236 50
Monthly Income Over.... 150,000 00

Definite Contract Loans

Certificates of deposit pay 6 per cent
Investment shares earn over 8 per cent Per Annum
Building and purchase money loans made without delay.

H. BEN BROWN, Agent for Nevada.

WILLIAM AIG, Attorney.
New Qu Bldg. 234 Virginia St., Reno, Nevada — Phone Red 281

WE BUILD You a home on monthly payments and in case of death a free deed is made to the property this and the privilege of paying off the loan at any time are points not to be overlooked.

MONEY furnished to make payments on property.

MONEY furnished to buy heirs interest in property.

Ask any business man in California as to the standing of the CONTINENTAL and the reply will be" the strongest company on the Coast" and they will give you liberal and courteous treatment.

NewspaperARCHIVE®

NEVADA STATE JOURNAL

RENO, NEVADA

Published every morning, Monday excepted.

E. L. BINGHAM - - - - Lessee and Publisher

OFFICE ....THE JOURNAL BLDG., SECOND STREET
TELEPHONE .....GREEN 511

TERMS:

One year, by mail $6 00
Six months by mail 3 00
Three months by mail 1 50
Per week (by carrier) 15

AGENTS—Davis & Kirman, Carson City, Nevada.

Entered at the postoffice at Reno, Nev., as 2-d class matter

JOHN H. DENNIS, Editor

TO SUBSCRIBERS—Parties who do not receive their paper or have any cause of complaint will oblige by notifying this office.

CITY AGENTS

Harry Davis, Commercial Row.
Rosenthal & Armanko, Commercial Row
Morton & Butler, Virginia Street.

$10 REWARD

Will be paid for information that will lead to the arrest and conviction of parties stealing copies of The Journal from the premises of subscribers.

THE ELECTION TODAY

TODAY is probably the most important that has ever dawned upon the town of Reno. Today Reno will assume the dignity and responsibility of a municipal form of government, with all of the appointments, equipments and conditions of a full fledged city. The success or the reverse of our new form of government will depend exclusively upon the men who are elected to organize and conduct the affairs of the municipality during the first two years of its existence. It will not only depend upon the men but upon the circumstances and conditions of their election. Men who are unhampered by political pledges or obligations and are free to act in their official capacities exclusively upon economic and business principles, it stands to reason are in a better position to conduct the government with greater profit to the people than men who owe their positions to political nominations and who are encumbered with a debt to a few politicians, the payments of which will be exacted by such official acts as will make the taxpayers the paymasters and the city treasury the source of the material for the cancellation of the indebtedness.

By the election of a non-partisan mayor and common council, the people will not be burdened with any political debt, and every dollar that comes into the city treasury will be expended for needed improvements and in such legitimate lines of municipal expenditure as will develop the best results in the promotion of the public welfare. In other words all of the city's money will be expended for the benefit of the city, and no part of it for the payment of politicians for electing their instruments to office. Every non-partisan candidate is pledged to this course, and the antecedents of each and every one of them is a sufficient guarantee that he will keep his word. Can any politically nominated candidate assert that he will ignore politics in his official acts or does any sensible person expect that he would do so in the event of his election? That is what they are there for and were placed there for that purpose by the dozen or so of small politicians of the worst elements of the Republican and Democratic parties.

Of the few, the very few of the better class of our citizens, in point of respectability, who are disposed to cavil at the acts of the non-partisan committee, not one of them, so far as we know, attended any of the meetings called for the purpose of taking steps for the nomination of a non-political ticket. All of them profess to favor a non-political city government and so far as we have heard not one of them has offered a valid objection to any candidate upon the non-partisan ticket. Their grievance appears to be that they were not consulted at their residence or places of business. They are certainly no better than many of those who attended the meetings and if they had desired a voice in the proceedings there was nothing to hinder them from materializing upon those occasions, and if they failed to do so, there was no reason under God's heavens why the meeting should appoint special committees to consult them upon matters concerning the purpose of the organizations.

As The Journal warned the voters a few days ago, it is the purpose of the conspirators to elect their councilmen. This will be a majority of the board and will control the appointments and distribution of patronage. There is a large majority of non-partisans in every ward in the city and there is no reason why a clean sweep should not be made from the first to the fifth. Let non-partisan voters remember that the election of three councilmen will prove nearly as calamitious as a partisan mayor and a full partisan council. Let every non-partisan vote for the citizens nominee for councilman in his ward.

LET not the infant city of Reno be baptized in the waters from the filthy pool of politics today.

ON the whole, the new Manchurian effects in war clouds are much more impressive than the old-fashioned Balkan designs.

KNOWING that the Anglo-Japanese alliance was aimed at Russia, the czar may be simply trying to discover whether it is loaded.

NEW YORK society is both shocked and grieved at William K. Vanderbilt's sensational conduct in having so modest and quiet a wedding.

THE Reliance may be a genuine crack racer but there is something ominously suggestive in the fact that on its first trial trip nothing broke.

IT would seem like wanton extravagance for the world to have a war now after Andrew Carnegie has given $1,000,000 for an international temple of peace.

WE sometimes hear that J. Pierpont Morgan is the real ruler of this country, but it is a mistake. If he were the kodak fiends would all be locked up.

BY a new act of the Arkansas legislature foreigners are forbidden to hunt and fish in the state. Looking at the natives appears to be the only amusement left for visitors.

PERHAPS the czar's ministers have concluded that a little excitement in Manchuria would serve to relieve the world's morbid curiosity as to what is going on in the Balkans.

QUITE generally the American press is referring to Count Cassini's explanation of Russia's attitude with reference to Manchuria as being entirely satisfactory to the United States. So it may be to the administration but that depends upon what the Chinese policy of the administration actually is. If the length and breadth of that policy is simply to maintain the open door in the present treaty ports of the Empire, then, as explained, there is nothing in this new Russian movement to which the American government need immediately object. But if the policy is one looking to further commercial concessions in Manchuria, of it has, as a leading feature, the maintenance of the territorial integrity of China, then it is hard to see how the statement of the Russian Embassador can be deemed satisfactory.

That statement has all the smoothness which usually characterizes the language of Russian diplomacy. It is unctuous and deferential in the extreme toward the United States, but a close analysis of it shows that it commits the Czar's government to absolutely nothing beyond a continuance of our present commercial privileges in Manchuria—a point which was never for a moment in doubt.

As to the opening of other ports Cassini absolutely declines to commit his government. His intimations, in fact, are suggestive of no further concessions being made. He does not say that his government is unwilling, but he declares that "it is the earnest conviction of those best acquainted with the state of affairs that such a move will not be to the best interests of the territory. Were the question solely a commercial one it would be different," he says; but open a treaty port in Manchuria and close upon the heels of commerce will follow political complications of all kinds, which would increase the threats to peace. All of this is highly significant. It shows clearly that Russia claims the right to say whether any more ports shall be opened, and that political considerations stand in the way of such action. The language is diplomatic, to be sure, but that is what it means, when given a plain, every day English interpretation.

It will be observed that the Count nowhere promises the evacuation of Manchuria at any time. He simply says that Russia's desire is for peace, not disturbances in Manchuria, and that it is to this end that negotiations are now proceeding in Peking in the effort to establish a condition of evacuation, and to safeguard Manchuria against a recurrence of the troubles of 1900. Nobody believes for a moment that Russia is anxious to surrender any of her present advantages in the province, and we are therefore forced to the conclusion that the negotiations referred to are intended to strengthen her position—not to weaken it. Obviously she desires to lay down new and more difficult conditions for her withdrawal. The Russian bear is as crafty as he is strong.

RENO cannot at first afford to indulge in expensive luxuries. A coterie of political hangers on would be somewhat ornamental, but they came too high for an infant municipality. Later on we may be able to afford it.

PRESSED BRICK

A RENO PRODUCT, and a first-class article. A quarter of a million now ready to place upon the market at the price of common brick. These brick are unequaled in the local market for fronts and general building purposes. A specialty of sidewalk and paving brick. For further information call on or address

RENO PRESSED BRICK COMPANY,
J. E. MONROE, General Manager.
East Sixth Street : : : Reno, Nevada

To the Advertiser!

Advertising in the JOURNAL PAYS

It Has Been Proven

Church Directory

CONGREGATIONAL—(Virginia and Fifth streets)—Services every Sunday at 11 a. m. and 7:30 p. m. Sunday Bible School at 12:15 and Christian Endeavor at 6:30 p. m. Mid-week meeting for prayer and Bible study every Wednesday at 7:30 p. m. Junior Endeavor Friday at 3:30 p. m.

TRINITY EPISCOPAL CHURCH (Corner Second and Sierra streets) Rev. Samuel Unsworth, Rector—Holy communion every Sunday and all Holy Saint's Days at 7:30 a. m. Morning prayer and sermon every Sunday at 11 o'clock; full surpliced choir. Sunday school at 12:30 p. m. Evening song and sermon at 7:30. Rector's residence, 110 Second street, adjoining church.

BAPTIST CHURCH (Second and Chestnut streets) W. C. Driver, Pastor—Preaching at 11 a. m. and 7:30 p. m. Sundays. B. Y. P. U. at 6:30 p. m. Junior B. Y. P. U., at 3 p. m. Sunday school at 12:15. Prayer meeting at 7:30 p. m., Wednesdays. Pastor's residence, 209 Maple street.

FIRST PRESBYTERIAN CHURCH, Three blocks South west of Court House on Ridge and Hill Sts.—Public worship at 11 a. m. and 7:30 p. m. Sunday school at 10 a. m. Christian Endeavor at 6:30 p. m. Prayer meeting Wednesday, 7:30 p. m. Rev. Geo. R. Bird, Minister; residence, 420 Ralston street.

CATHOLIC CHURCH (Corner Sixth and Lake streets), F. A. Reynolds, Rector—Mass every Sunday, except second, which is held in Wadsworth. Services at 10:30 a. m. and 7:30 p. m. Sunday School after mass.

METHODIST EPISCOPAL CHURCH (Sierra street, near First) J. W. Phelps, Pastor—Preaching every Sabbath at 11 a. m. and 7:30 p. m. Sunday school at 10 a. m. Epworth League services at 6:30 p. m. Prayer Meeting Wednesday evening at 7:30. Pastor's residence, 112 West street.

Down Goes Prices

ON COFFEE.

Your Opportunity to Save Money

40c Coffee.....35c or 3 lbs for $1.00
35c Coffee.....30c or 3¼ lbs for $1.00
30c Coffee.....25c or 4¼ lbs for $1.00
25c Coffee.....20c or 5½ lbs for $1.00
20c Coffee.....15c or 7 lbs for $1.00
15c Coffee.....12½c or 9 lbs for $1.00

Buy the Best Goods at the Cheapest Prices

SUGAR FREE

1½ lbs Sugar free.....with each 25c purchase
4 lbs Sugar free.....with each 60c purchase
7 lbs Sugar free.....with each $1.00 purchase
40 lbs Sugar free.....with each $5.00 purchase

Extra double premiums free with
TEAS, COFFEES AND SPICES
Come to us if you want to save money

Big Cut Prices, 25 per cent off on
China, Crockery, Glassware, Dinner Sets, Toilet Sets, Salad Sets, Voses. Jardiniers, Onyx Tables, Plaques, Souvenirs, Household goods, Enamelware, Tinware, Cooking Utensils, Toilet and Laundry Soap

GREAT AMERICAN IMPORTING TEA COMPANY
19 Commercial Row, Reno

PROFESSIONAL CARDS

C. A. CASACCIA,
Physician and Surgeon
(Italian Doctor)
Recently of Italian army and graduate of the Royal University of Pisa, Italy. Italian, French and and German spoken.
Office hours: 8 to 10 a. m.; 2 to 4 p. m.; 7 to 8 p. m. 118 Commercial Row, near postoffice.
Phone Red 84. Reno, Nev.

Dr. P. J. MANGAN
Physician and Surgeon
(Formerly of Lane Hospital)
Office 319 Virginia Street, Corner of Fourth, Phone Red 385, Reno Nev.

J. A. HAMILTON, M. D.,
Physician and Surgeon
Confinements, Diseases of women, Surgery, Fractures and Dislocations.
More than 25 years Experience.
Office over new postoffice.
Phone Black 83

C. H. WOODS M. D.
Physician and Surgeon
Office: Bank of Nevada B'ldg. Residence 109 Sierra St. Hours: 9 to 11 a. m. 1 to 3 & 7 to 8 p. m. Phones: Office, Red 34, Res. Black 52.

E. H. WINTER, M. D.,
Physician & Surgeon
Rooms 2 and 3, over new postoffice. Hours 9 to 12 a. m. and 2 to 4 and 7 to 9 p. m. Phone Red 83.

DR. S. G. BINGER,
Physician and Surgeon.
Office over Postoffice. Rooms 5, 6
Hours: 9 to 11 a. m., 2 to 4 and 7 to 8 p. m.
Phones—Res., Red 435. Office Phone Black 81
416 Center street. Reno, Nev.

MRS. E. J. VANCE
Experienced Nurse
Tel. Green 433 216 Fourth st.
Reno, Nevada

A. C. STECKLE, M. D.,
Physician and Surgeon
Office over Farmers & Merchants' Bank Office Hours—10 to 12 a. m., 1 to 2 and 7 to 8 p. m.
Phone: 161 Brown.
Sunday at any time.

L. P. MULLINIX, M. D.,
Specialist
Disease of women and men.
Office: Golden Eagle Hotel

W. B. TAYLOR
Assayer
Samples by mail or express will receive prompt and careful attention.
305 Sierra street, Reno, Nevada
P. O. Box 302

ATTORNEYS

LEISHMAN & STINGLEY
Lawyers
Will practice in all the courts of the State and United States
Civil and Probate law a specialty
Rooms 17 and 18 O'Connor bldg.

E. S. FARRINGTON C. E. MACK
Attorneys-at-Law
Office, Ryland Blk., 117 Virginia st.
Will practice in all courts of the State and U. S. Courts.
Phone Black 265

PROFESSIONAL CARDS

W. E. F. DEAL
Attorney-at-Law
Offices in the Bank of Nevada B'ldg, Virginia City Nev. Rooms 51-54 Nevada Block, San Francisco Cal.
Will practice in all State and Federal Courts in the States of Nevada and California, and in the Supreme Court of the United States.

WILLIAM B. CRAIG
Attorney and Counsellor at Law
New Quinn bldg., 234 Virginia st.,
Telephone Red 281

FRANK D. KING,
Attorney-at-Law
Legal business promptly and carefully attended to. Rooms 1. and Washoe County Bank Building.

DODGE & PARKER,
Attorneys-at-Law,
Washoe County Bank Building,
Reno, Nevada.

JAMES T. BOYD,
Lawyer
Office, rooms 1-2-3, Washoe Co. Bank Building.

H. R. Cooke Albert D. Ayres
COOKE & AYRES
Attorneys-at-Law
Will do a general law business and practice in all courts. Offices in New Journal Block, Reno Nev.
Phone Black 203.

REAL ESTATE

JOHN T. READ,
Real Estate, Fire and Life Insurance and Collections.
Mining Stock and Notary Public
Rooms 17 and 18 O'Connor Block
Phone Black 245 Reno, Nev.

J. H. DRIPS,
United States Deputy Surveyor
Office—Bank of Nevada Bldg.
Special attention paid to government work.

DENTISTS.

Dr. CHAS. A. COFFIN
Dentist.
Office: In Investment B'ldg., over C. J. Brookins' store, Virginia Street, Phone Red 283

D. V. RULISON, D. D. S.,
HELEN M. RULISON, D. D. S.
Dentists
Offices: 218 Virginia street, Reno, Nev., over Tassel's shoe store
Phone—Green 241.

DR. J. C. HENNESSY,
Dentist
Clinical Instructor in College of Physicians and Surgeons, San Francisco, Cal.
Office Second and Virginia streets
Office hours, 9 to 12 and 1 to 6 p. m.

SANITARIUMS

RENO GENERAL HOSPITAL
Excellent Service throughout.
Patients received from all practicioners on equal terms. No resident physician. Every comfort and convenience of a modern Sanitarium.
Cordelia S. Wentworth, Supt.

ARCHITECTS

FRANK B. WILKIN
Architect
Mechanical Drafting a specialty
Manning building, Plaza street
Phone Brown 103

W-E black building paper, water and acid proof. Porteous Dec. Co

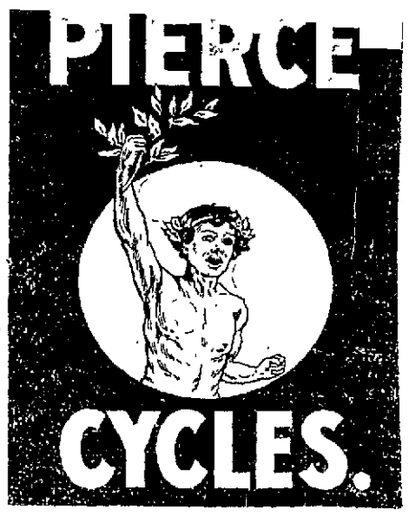

TRIED AND TRUE

Carr & Elliott
26 West Second St.
RENO, NEVADA

FOR SALE . . .

We have ranches, dwellings, hotels, business locations and town lots for sale. See our offers this week.
Lot 110x140 Virginia street, dwelling barn and other buildins. Price $6000
Lot 100x210 Fourth street, two dwellings, well and outbuildings. Property rents for $35 per month. Price $3250
Lot 50x140 Center street, house of five rooms, nice lawn. Price $2250
Six acres improved land in town limits house of six rooms and other building, 10 inches of water. Price $6500
For further particulars call or write
BONHAM & SHUTTER-COTTRELL
137 Virginia street, Reno

Oakes and Nash
RIVERSIDE UNDNERTAKING PARLORS
(Successor to McPhail & Stewart)
UNDERTAKERS AND EMBALMERS
We carry the only wholesale line of eastern and Western goods in Nevada. Local trade supplied from our full stock at San Francisco prices. Office, Opera House Block, Phone Brown 411; Oakes' residence, Phone 304 Red.

Nevada Hardware & Supply Co.
Our Specialty This Week
AGATEWARE of all descriptions at Prices That Will Surprise You

Sciocchetti & Co.
ITALIAN CONSTRUCTION SOCIETY
Prices without competition. Plans and designs free; economy; solidity; art.
P. O. BOX 511 RENO, NEV.

Harness, Saddles, Leather Novelties
You can get your pick out of 100 sets of single and double buggy harness from $10 up. Light and heavy draft or buggy harness made to order. Stockmen's outfit saddles a specialty, made to order from $12 up. Sheepmen's outfits complete at reasonable prices. We will make a reduction on robes and blankets to make room for spring and summer goods. We are making a fine line of ladies' belts for spring use; come and have them made to order. Give us a call for driving gloves and whips.
AYERS & LENT,
21 COMMERCIAL ROW

NEWSPAPERARCHIVE®
NEWSPAPERARCHIVE®

y is

Ionica

Special to The Journal:

LONDON, May 4.—Turkey has sent a note to Bulgaria warning that country that better order must be preserved on the border. The situation as shown by recent reports must be most grave. Six Italian warships have arrived at Salonica.

Indians Getting Bad

Special to The Journal:

TACOMA, Wash., May 4.—Eskimos along the coast near Nome threaten serious trouble. Medicine men have said that the white men are killing the fish by driving mining stakes. The Indians threaten to drive out the whites.

First News Confirmed

Special to The Journal:

LONDON, May 4.—Correspondents from Peking sed outlines of the demands of Russia on China, which prove that the first statements were absolutely correct and Russia's denials only dipiomatic.

Scion of Royalty

Special to The Journal:

LANDAU, Bavaria, May 4.—Princess Louise of Saxony gave birth to a daughter today. The child will be taken from its mother and removed to Dresden when three weeks old.

The Sparks mill will shortly begin a trial run of Montana-Tonopah ores.

B. C. Shearer has begun the erection of a $3500 residence on Stevenson street.

Ice cream soda at Manheim's tf

Hastings' Dancing Academy

Every Friday evening at 8 o'clock for adults and Saturday afternoon at 2:30 for children, in Kindergarten hall.

Cut Out This Coupon

Special offer until May 1st only. Cabinet photos, were $5.00, now $3.00. One-half cabinets, were $3.50 now $2.00 by Painter, the photographer, over Palace Bakery. A8td

The new home bakery and delicatessen is now open at 120 Xirginia street, next door to the Co.-Op. store. Everything first-class. tf

Hot noon lunches at J. J. Becker's.

fact is earth than Bucklen's Arnica Salve. It's a relable cure for burns, bruises, cuts, corns, sores and salt rheum. Tried and tested and proved infallible for piles. Only 25c. Satisfaction guaranteed or money refunded by S. J. Hodgkinson Druggist.

Who cleaned your carpet so nicely? Why it was done at the Steam Carpet Beater. Sanders, Oakes & Co. tf

WHO KNOWS

When His Kidney Trouble Has Fastened and Reached the Chronic Stage? If it Has it is Incurable by Anything Known Except the Fulton Compounds. We Are The Sole Agents.

As an evidence of the unusual character of the Fulton Compounds that company does not publish or invite testimonials except those reporting recoveries in kidney diseases that have reached the chronic stage, alleged to be incurable. Here is another recovery in a case incurable till the advent of the Fulton Compounds, reported by Johns & Johnson, the agents of the Fulton Compounds in Los Gatos:

W. H. Fridley, a resident of Los Gatos, having chronic kidney disease (Bright's Disease) had, like everybody else, found all treatment futile. He commenced on Fulton's Renal Compound in February, 1903, and on December 10 of the same year reported the total disappearance of the disease. He writes that he has gained fifteen pounds in weight and is again able to do a good hard day's work. Johns & Johnson, the Los Gatos druggists, confirm this recovery and know of several other recoveries in similar cases of chronic kidney disease in Los Gatos, all of which were incurable by anything else known to druggists. S. A. Palmer, the leading druggist of Santa Cruz, H. H. Maynard, the Petaluma druggist, the Ferry Drug Company of No. 8 Market street, San Francisco, W. R. Pond, the Berkeley druggist, Dr Markley, the Cloverdale druggist, Willis & Martin, the Sacramento druggists, and scores of other California druggists all report specific recoveries in chronic kidney diseases that were positively incurable by anything known except the Fulton Compounds.

Dropsy, rheumatism from uric acid, gout and bladder troubles are proofs that the kidneys are not performing their functions. The chronic stage of kidney trouble is Bright's Disease If you feel languid or miserable, if your kidney trouble hangs on send for Pamphlet. Percentage of recoveries nearly 90 per cent among purely chronic cases Fulton's Renal Compound for Bright's and Kidney Diseases, $1; for Diabetes, $1.50. John J. Fulton Co., 409 Washington street, San Francisco, sole compounders. Free analyses for patients. We are the sole agents for the Fulton Compounds in this city.

J. B. McCULLOUGH, Druggist.

NEW SPRING STOCK

Of Furniture Has Arrived.
Call and See Us at Once.

Donnels & Steinmetz,
NEW INVESTMENT BLDG., 2d ST.

Fashion Shaving and Bath Parlors

The only first class and up-to-date barber shop in the State of Nevada. We don't run six c hairs with four barbers. Our fifteen cent shaves are better than a ny that can be got in a so-called two-bit shop. Large porcelai ne bathtubs. None but first class workmen employed. Try an up-to-date face massage.

SHAVING 15 cents BATHS 25 cents

MERKLINGER Bros., : : : : Proprietors

MERCHANT TAILOR

I am showing the latest Fabrics in fine Art Tailoring, Cheviots, Wosteds an Cassimeres. I also carry a very fine line of Overcoatings and use the very best material in finishing.

Joe Jarvis

Room 16 Queen Building RENO, NEVADA

Pianos! Pianos!! Pianos!!!

At Manheim's Candy Store. Best makes—prices right, terms easy. Will exchange for your old organ or piano. Musical each afternoon and evening.

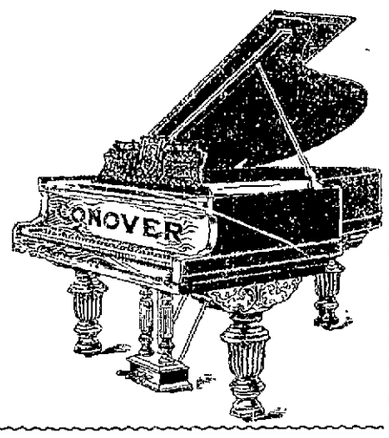

THE WILEY B. ALLEN CO.
San Francisco
Special Sale. A. C. Mount, Mgr.
Assisted by L. S. Hubbard, salesman

The Drink of the Century | **THE IRON BREW** | Endorsed by Physicians

Fine Syrups

PIONEER SODA WORKS

We will have nothing but the best. We guarantee the spring water used in the manufacture of our goods, to be pure, unfiltered or undistilled, and to contain its natural properties. The longer it keeps (on ice) the better the goods gets. All drinks to order.

SMITH & BRIAN, the Soda Men

Orange Cider

P. O. Box 262 | **CHOCOLATE SODA** | Tel. Black 384

ALL classes of legitimate advertisements not exceeding six (6) lines inserted under this head for 50 cents a week.

SITUATIONS WANTED ADVERTISEMENTS FREE OF CHARGE

WANTED.

WANTED — Live energetic traveling men for west and south. Experience unnecessary. No canvassing. Honorable permanent legitimate business. $25 cash security required Abbott & Co., 385 Wabash ave., Chicago. 1t

AGENTS WANTED—To sell the best and only positive skirt supporter ever invented. Feo. N. Sceets, 1092 Monadnock bldg., Chicago. 1t

SALESMEN—Traveling or local. Side line. 25 per cent commission. Goods new. Sell to every business everywhere. Sample case free. Address L. N. Co., 125th street, New York. A3t1

PARTY — Lady or gentleman, with some means, to open a business here that will surely pay. C. St. George, 102 Second street. M1tf

WANTED—At once, a first-class bicycle mechanic, one who can do first-class frame and repair work. Apply Nevada Cycle & M'f'g. Co., 18 West Second street. M1w

WANTED—To rent a cash register. Address P. O. Box 268. M2w

PARTNER WANTED—Either male or female or man and wife. No money required. Apply at 110 First street. M2w

WANTED — A three or four room house. Address D. S. C., Journal office. A29w

WANTED — Second-hand, roller top desk and chair. Address Western Supply Agency, P. O. Box 124, Reno, Nevada. A28w1

WANTED—Two general ranch hands, permanent places, best of particullars can be given by inquiring at this office. A28w

FOR RENT.

FOR RENT—A new modern six-room cottage, cheap to a good tenant, partly furnished. Quite centrally located. Money to loan at a low rate of interest, shortest form of mortgage used. Made payable on or before. Inquire room 4, McCormack building. M2w1

FOR RENT—A furnished house of 5 rooms, located on Maple Street. Inquire of Mrs. C. P. Brown, 420 Center Street. M2w1

FOR RENT—Suite of rooms furnished with use of kitchen. Inquire 104 Washington st. A28w1

FOR RENT—Furnished room in a central locality, rent reasonable. Inquire at 110 Stevenson st. A29w

FOR RENT—Three furnished rooms for housekeeping, with use of bath. No children. 509 Sixth stree. A28w

FOR SALE—A good, two-seated top buggy. Not very much worn and can be used with one or two horses. Inquire at 609 Fourth st. A23w

FOR RENT—Furnished rooms, electric lights, use of telephone, two blocks from the postoffice, 418 Lake street. A26td

DETECTIVE

DETECTIVE WORK—A detective of 15 years experience, with the very best of references, stopping in Reno for the Summer on account of his wife's health, will undertake cases of legitimate Detective work. Address, "H. A." General delivery, Reno, Nev. A26m

MISCELLANEOUS.

MEDIUM—Mrs. N. E. Wiley, clairvoyant readings daily, and test circles Sunday and Thursday evenings, at 8 o'clock, at Golden Eagle hotel. All are invited. M2w

MEDIUM—Mrs. N. E. Wiley gives clairvoyant readings daily. Advice in business and mining affairs. Test circles Sunday and Wednesday evenings at 8 o'clock, 25 cents. All are invited. Golden Eagle hotel. M3w

EMPLOYMENT OFFICE — All kinds and classes of help procured on short notice. Apply to T. O. Jones, Postoffice Box 300, Reno, Nev. Phone Main 261. M31tf

CEMENT WORK — Cement walks, walls, foundations, cellar floors, swimming tanks, sheep dipping tanks, etc. Concrete work in all its branches. All work guaranteed. A. F. Niedt, 109 Ralston street. A4tf

PIANO, GUITAR AND MANDOLIN —Special attention given to technics, expression and the study of classical music. Rates given to guitar and mandolin clubs with use of instruments. Attention given to practice. MRS. M. E. ROSSEAU, No. 8 Fifth street. tf

MAKE MONEY—Distributing advertising. Send 10 cents for our book; it tells the story. Pacific Book Company, 120 Sutter street, San Francisco, Cal. A19m

FINE SILKS—Dry goods, ladies and children's underwear, etc., and ladies wearing apparel of all kinds made to order. Kuong Chung Co., 209 Center street J15tf

DR. ELIZA A. INGALLS—Confinement and diseases of women and children. Superfluous hair, warts, moles and other facial blemishes removed by electrolysis. Over Co-Op store, Virginia street. Phone Green 161. S16tf

FOR SALE

FOR SALE—Eight head of calves and yearlings. G. E. BRICE. A29w

FOR SALE—Corner lot, with hardfinished house of eight rooms, closets pantry and cellar. Good location on Fourth street. Good well of water on the place. Apply at The Journal office. A28w

FOR SALE—Ten tons baled hay, one single harness and buggy, two driving horses. H. B. Maxson, phone Red 451. A29w1

GET A LOT—Build a home for yourself on the installment plan. See St. George, 10 Second st. M19tf

INTENDING HOME BUILDERS — And those seeking investment can make money buying lots at present prices from St. George, 10 Second street. M19tf

FOR SALE—All the leading varieties of fruit trees, shade trees and ornamental trees. Three years old. Also climbing vines, chrubbery and the leading varieties of monthly roses. Reno nursery, 316 California avenue Box 256, Reno. Trees ready for delivery as soon as the soil is ready for planting. F23tf

MISCELLANEOUS

PHYSICAL CULTURE—Miss Neale of San Francisco, a graduate of Hover University, will meet the ladies and gentlemen of Reno at the parlors of the M. E. Church on Saturday, May 2d, at 3 p. m., for the purpose of organizing a class in physical culture. Those desiring to join class call or write 111 Mill st. M1w1

FOR RENT—Very cheap, new six-room modern cottage. Partly furnished, quite centrally located. Money to loan at low rate of interest made payable on or before shortest form of mortgage used, no red tape. Inquire at room 4, McCormack bldg. M1w

MILLINERY SALE—At Mrs. Phelan's, No. 113 Virginia st.; cut prices for the week to make room for midsummer goods.

HOUSECLEANING — All kinds of housecleaning, upholstering and furniture repairing. Leave orders or address E. H. M'NEES, 519 Center st. A29w

BLACKSMITHING—Having opened a shop at 11 Plaza street, we are prepared to do general blacksmithing and wagonwork. Will trade new work for old. Trade or buy junk. Ample stable room for customers. Work solicited. J. M. Gibson & C. J14tf

BUSINESS FOR SALE—A good paying business in Reno, well established. $3000 capital required. Owner wishes to retire on account of ill health. For particulars inquire at The Journal office. F14tf

PIANO TUNING AND REPAIRING—For fine tuning and repairing, leave orders at Brookins. Phone Black 283. All orders will receive prompt attention. Charges moderate and work guaranteed. Chas. H. Keil. M10m2

NOTICE TO CONTRACTORS — You are invited to make bids for a 1-story brick wall to be erected on the "Monarch saloon" property, 23 Virginia street, Reno, Nevada. For particulars apply to Bryson & Cohn on premises. A9tf

STENOGRAPHY—Mrs. E. Luce is prepared to do all kinds of typewriting, copying and shorthand. Office, room 9, New Journal bldg., Reno. A9tf

LOST

LOST—A bay mare, with brand 31 on left shoulder. Finder will please notify Mrs. C. Trosi, 521 Fourth street. M3w1

THE CABINET
15 Commercial Row
WINES, LIQUORS & CIGARS
Oscar Pepper Straight
BERK & TEITJEN
PROPRIETORS

C. O. D. WOOD YARD
A. H. Kaeser, Mgr.
All Kinds of Wood and Coal Delivered to Order
Store Wood a Specialty.
Phone Black 271

A. Lane & Co.
(Successor to J. F. Aitken)
All kinds of wood and Coal. Juniper wood a specialty. Orders promptly attended to, Phone Red 215.

WANTED—A job, by an engineer,

Breweries

JOHN WIELAND BREWERY
San Francisco, Cal.
EXTRA PALE LAGER BEER

FREDERICHSBURG BREWERY
San Jose, Cal.
EXPORT LAGER BEER

ANHEUSER-BUSCH BREWING ASSOCCIATION
St. Louis, Mo.
EXTRA PALE BOTTLED BEER

Coal!! Coa

Full Weight Guarantoed

Sole Agent **SHASTA** Mineral Water

Otto G. Benschuetz
WHOLESALE DEALER,
Reno, Nev.
Leave Orders at Wieland's Agency

UNION PACIFIC R. R.

3
Fast Trains Daily
RENO
2
CHICAGO

For full informatn call on Agent of Southern Pacific Company, Reno. or write
D. W. HITCKCOCK
General Agent, U. P. R. R., Montgomery Street, San Francisco.

Reno Cold Storage Plant Now Complete

Perfect facilities for the Storage of . . .

EGGS, BUTTER CHEESE, POULTRY, BEER, Etc.

Reasonable rates per Month or Season . . . .

Nevada Power, Light & Water Co.
Office: Virginia and Second Sts.

FOR SALE . . .

REGISTERED
Hereford Bulls
AND HEIFERS.
ALAMO HEREFORD STOCK FARM
John Sparks, Prop.

...THE... Reno Dairy,

Successor to Silver State and Robbins' Dairies

Are prepared to furnish milk and cream in any quantity desired. It is the only dairy in town handling bottled milk.

Chism & Howard, Props.
Tel. Re1 326

Good Groceries

Fruits
Vegetables
Fresh Eggs
Fresh Ranch Butter

And a large, excellent assortment of canned goods, this year's pack. Good groceries at the lowest posible prices.

Coffin & Larcombe
SIERRA STREET

New Rubber Tire Hearse

OPERA HOUSE STABLES,
STEVE CURRIE, Proprietor

FIRST-CLASS
Meals and Short Orders.

Regular 15c lunch 11 to 2 o'clock.

Wm. Bidelman Proprietor.

The Reno Mill and Lumber Company

Lumber and Building Materials

All Classes of Mill Work
RENO, NEVADA

Button Button Who's Got The Button

You need 'em in your Biziness

DANN is the Button Man

Reno Photo Button Manfg. Co., Riverside Studio, F. P. Dann, Mgr.,
202 Virginia St., Reno, Nev.

N. Davis

MERCHANT TAILOR

Ladies' and gents' suits made to order. Will only cost you $1 per week.
McCormicy Building, First Floor
RENO, NEVADA

Card to the Public from Arcade Champion Bootblack...

Thanks his friends and the public for past patronage and respectfully asks for a continuance of the same, and in return guarantees the best shine to be had in Reno. Call at either the Arcade or Palace Bootblack Stands, and in addition to a good shine will remove spots from your clothing and give you a spray of Jockey Club Perfume. Daily papers and periodicals on file at both stands. Information of all kinds cheerfully given to strangers. Open until 9 p. m.

WM. W. TRIEB, Proprietor.

Sacramento Beer Hall...

Headquarters for all Miners and Mine Promoters.

No Sazerac Club—Only Straight Goods.

Rusch & Becker
Proprietors

FREE EMPLOYMENT OFFICE

The Best Is None Too Good

If you are a lover of good cigars—also if you can appreciate a good smoke—you should try our 5 and 10 cent Porto Ricos. They are the choicest and best and will fully satisfy the most fastidious.

A. Nelson's Cigar Store
VIRGINIA STREET

FREE EMPLOYMENT OFFICE

NewspaperARCHIVE®
NewspaperARCHIVE®

WHAT TO EXPECT

How the Month of May Is Accustomed to Behave.

The following data, covering a period of 23 years, has been compiled from the Weather Bureau and Carson Observatory records at Carson City, Nevada, for the month of May for 23 years:

Temperature—Mean or normal temperature, 55 degrees; the warmest month was that of 1881, with an average of 60 degrees; the coldest month was that of 1899, with an average of 48 degrees; the highest temperature was 101 degrees on May 30, 1881; the lowest temperature was 22 degrees on May 1, 1899, average date on which first "killing" frost occurred in autumn, October 5th; average date on which last "killing" frost occurred in spring, May 19th.

Precipitation — (Rain and melted snow)—Average for the month, 0.67 inches; average number of days with .01 of an inch or more, 5; the greatest monthly precipitation was 2.64 inches in 1891; the least monthly precipitation was 0.04 inches in 1880; the greatest amount of precipitation recorded in any 24 consecutive hours was 1.38 inches on May 5, 1889; the greatest amount of snowfall recorded in any 24 consecutive hourse (record extending to winters of 1884-85 only) was 1.0 inches on May 31, 1901.

Clouds and Weather—Average number of clear days, 16, partly cloudy days, 6; cloudy days, 9.

Wind—The prevailing winds have been from the southwest; the highest velocity of the wind was 60 miles from the southwest on May 10, 1902.

J. H. SMITH, Weather Bureau.

Brick Work Begins

After a long delay in securing material, the brick work on the new Elks' home on First street was begun yesterday. This will be one of the most stately buildings in the city.

University Art Lecture

Miss Martin's art class will meet as usual this afternoon in the chemistry building lecture room at 3 o'clock. Lantern slides illustrating the work of Hals and Rembrandt will be shown.

National Guard Convention

Special to The Journal:

COLUMBUS, O., May 4. — The fourth annual convention of the Interstate National Guard association was opened in this city today with an address by Secretary Root. The Secretary of War, who was introduced to the convention by President Charles Dick of the association, spoke at considerable length, reviewing the growth of the national guard and outlining plans for raising the standard of efficiency for this branch of the nation's defensive service. Secretary Root spoke of the value of co-operation among the militia organizations of the different states and predicted great improvements in the service as a result of the new national militia law.

The convention, which will be in session until Thursday, is attended by the adjutants-general and other militia officers from many states. The militia legislation recently adopted by congress and the steps being taken by the various states to conform to its provisions will be the chief topic of discussion.

Want Barbers' License Law

Special to The Journal:

LAFAYETTE, Ind., May 4. — The Indiana State Barbers' association, which was organized at Muncie last year, is holding its first annual convention here with a good attendance of members. Some changes are to be made in the constitution and by-laws of the association and the members will also take steps to renew their fight for a barbers' license law before the next meeting of the state legislature.

Who cleaned your carpet so nicely? Why it was done at the Steam Carpet Beater. Sanders, Oakes & Co. tf

Ice cream soda at Manheim's tf

STOMACH TROUBLES

That serious stomach trouble can be cured, no one who is acquainted with modern methods of treatment can doubt. A striking illustration of what can be done is afforded in the case of Mr. Joseph Pominville, one of the most prominent business men in St. Iwater, Minn. After having spent $2,000 with the best doctors for a stomach trouble without relief, he was advised to try a box of Chamberlain's Stomach and Liver Tablets, which he did, and is a well man today. If you have any trouble with your stomach give these tablets a trial and you are certain to find them to be just what you need. Price 25 cents. For sale by S. J. Hodgkinson.

Fresh eastern oysters in cans or bulk. The best butter in town and the only place that you can get all of the best makes of cheese, always fresh, Reno Market, 25 Commercial Row. tf

The new home bakery and delicatessen, 120 Virginia street, is running full blast. Salads, pies, cakes, home made bread. Everything nice. Clean. tf

Best prices on wall Paper, Lead, Oil and Brushes. Porteous Decorative Co.

Hot noon lunches at H. J. Becker's.

If you want fresh frozen oysters go to J. R. Bradley Co.

Hastings' Dancing Academy

Every Friday evening at 8 o'clock for adults and Saturday afternoon at 2:30 for children, in Kindergarten hall.

Largest stock of wall paper in the State. Porteous Dec. Co.

Why buy old stock paper, when C. B. Long has a complete stock of 1903 paper, 315 N. Virginia Street. mlm

The 1900 census shows a decrase of 10 per cent in the general death rate. The decline in consumption is more marked than in any other disease. Many causes are attributed, but it is safe to say that Dr. King's New Discovery for Consumption, Coughs and Colds is responsible for this decline to a large extent. Many a life has been saved by its use. There is nothing anywhere just as good for Lung and Throat troubles. It's positively guaranteed by S. J. Hodgkinson, Druggist. Price 50c and $1. Trial bottle free.

AN AGGRAVATING COUGH CURED

A customer of our who had been suffering from a severe cough for six months, bought two bottles of Chamberlain's Cough Remedy from us and was entirely cured by one and a half bottles of it. It gives perfect satisfaction with our trade.—Haynes Parker & Co., Lineville, Ala. For sale by S. J. Hodgkinson.

Largest stock of wall paper in the State. Porteous Dec. Co.

C. B. Long sells 1903 papers from 5c up. 315N Va. St. mlm

Good Morning!

Come over and let us tell you about our new

Substitute for Glass

It's unbreakable. Anyone can apply it. Will admit as much light as glass. Fits flat, round or irregular surfaces. Requires no sash or putty. Can be used for roofs and windows. It's a pretty good thing. Better get next to it. It's cheap too.

Say! Have we ever told you that we sell

Shafting
Pulleys
Hangers
Boxes

And all kinds of power transmission material

Engines
Boilers
Pumps
Compressors

And all kinds of Iron and wood-working machinery

Motors
Dynamos
Transformers
Copper Wire

And all kinds of electrical apparatus

Shoes and Dies
Mortars
Screens
Copper Plates

And all kinds of stamp mill material

Hoists
Wire Rope
Cages
Cars

And all ki——— What's that? Do we make CASTINGS? Well! We should say so. Any weight. Any quantity. Any size. Any kind. Hard or soft Iron, Bronze, Brass or Copper.

Oh, Yes!

About repair work. We can make repairs so cheaply, it will pay you to break your machinery occasionally just to let us fix it up for you. You'll find it actually cheaper than running it.

Nevada Engineering Works
Reno, Nevada

HERE AT LAST

Just received by

THE HUB

The long delayed shipment of Spring and Summer

CLOTHING

A full line of Friend Bros.' Clothing, noted for the fit, the make and durability. Also a full stock of Kuppenheimer Clothing.

CALL AND INSPECT OUR STOCK

Wolfe & Duque

Something New

PNEUMATIC HORSE COLLAR Positively removes the cause and presence of sore shoulders. Fits and adjusts its shape to each mustle and every motion of the Horse. As much difference between the PNEUMATIC COLLAR and th old solid stuffed collar as between a rubber-tired buggy and steel rim jolter. Send for circular.

Lime, Cement, Salt, Paper, Wagons, Buggies.

FLANIGAN WAREHOUSE CO.

Phone Main 253. RENO, NEVADA

The Oberon

GHAS. DREYER, Proprietor

ANOTHER CARLOAD OF THE FAMOUS "SCHLITZ BEER" HAS BEEN RECEIVED AND IS NOW ON TAP. IF YOU WANT THE BEST GLASS OF BEER TO BE HAD IN TOWN DROP IN AT

The "Oberon"

RENO CABINET & NOVELTY CO

Have just received a consignment ...of...

Quarter-Sawed Oak Mantles

In the latest designs. We are Sole Agents for THE JACKSON VENTILATING GRATE

The public is invited to inspect our stock before purchasing elsewhere.

334 SIERRA ST. PHONE RED 383

THE RIVERSIDE HOTEL

THE only strictly first-class hotel in the State of Nevada. modern convenience. Large, sunny rooms, elegantly furnished. Electric lighted. Steam heated. Hot and cold running water and return call bells throughout the building. Electric elevators. All outside rooms. A dining room of comfort and beautiful surroundings and an unexcelled table. The Riverside Hotel is situated on the banks of the Truckee river, away from the noise and bustle of the city.

H. J. GOSSE, Proprietor :: Reno, Nevada

The New Overland Hotel

Is now open and ready for business. This hotel is the only steam heated hotel in town. Electric lighted throughout the building. The most complete dining room and grill in the town. Meals served American and European. The finest bar in the State in connection. Strictly first-class.

Canady & Sadleir, Props., Reno

HOTEL NEVADA

Attractive Dining Room, supplied with the best the market affords : : : : Free bus meets all trains

The Family Hotel of Reno Modern Conveniences. Electric Lights. and Wa[illegible]er ths

Surrounded by spacious shaded lawn : : : Comforts of home life to transient or permanent guests

J. DONAGHY, Proprietor : : : : Corner Lake and Fourth Sts.

NOTICE FOR PUBLICATION

Land Office at Carson City, Nevada, April 17, 1903.

Notice is hereby given that the following named s ner has filed notice of his intention to make final proof in support of his claim, and that said proof will be made before Register and Receiver at Carson City, Nevada, on Monday June 8, 1903, viz: John H. Merritt, Homestead Application No. 501 for the S. E. ¼ of N. W. ¼, S. W. ¼ of N. E. ¼, N. W. ¼ of S. E. ¼, and N. E. ¼ of S. W. ¼, Section 9, T. 24 N. R. 18 E. M. D. M.

He names the following witnesses to prove his continuous residence upon and cultivation of said land, viz: Wilber F. Hubbard, of Long Valley, Lassen county, California, Alexander Giraldo, of Long Valley, Lassen county, California, Josiah Sheare, of Long Valley, Lassen county, California, Willis Coleman, of Long Valley, Lassen county, California.

O. H. GALLUP, Register.

Date of first publication April 18, 1903. w 6

ASSESSMENT NOTICE

North Truckee Irrigating Ditch Company, principal place of business Glendale, Washoe county, Nevada, location of works Truckee Meadows. Notice is hereby given that at a meeting of the Board of Trustees held on the 8th day of April, 1903, an assessment No. 37 of one dollar was levied on each and every share of the capital stock of the corporation payable immediately to the Secretary at Glendale. Any stock upon which this assessment shall remain unpaid on

Tuesday, May 12th, 1903,

will be delinquent and will be duly advertised and sold to pay the delinquent assessment together with cost of advertisement and expense of sale.

By order of the Board of Trustees.

R. H. KINNEY, Secretary.

Glendale, April 11th, 1903.

The Farmers and Merchants Bank

Paid Up Capital $100,000

A. F. TOOLEY.....Cashier
A. H. SMITH.....Asst. Cashier

A general banking business transacted, buy and sell exchange on all the principal cities of the United States and Europe

Investigate our savings department one dollar starts an account with us

Boxes for rent in our Safe Deposit Vaults at $2 per year

outheast Corner Second and Virginia Sts.
RENO, NEVADA

Bank of Nevada

TRUSTEES—Daniel Meyer, erbert Fleish hacker of San Francisco; Moritz Scheeline Geo. F. Turrittin, J. N. Evans, P. L. Flanigan, Henry Anderson of Reno; Richard Kirman of Carson; H. M. Gorham, J. B. B. Overton, C. E. Mack of Virginia City.

Paid Up Capital, $600,000

Accounts of Banks, Corporations and Individuals received on favorable terms.

INTEREST PAID ON TIME DEPOSITS

Buy and sell exchange on all the principal cities of the United States, Canada, Europe, Asia and Africa.

Messrs. Scheeline and Osburn are resident agents for twenty-eight Fire Insurance Companies, the total assets of which are $217,610,081.

Safe deposit boxes for rent, prices according to size, varying from $8 to $12 per annum.

G. F. Turrittin.....President
Moritz Scheeline.....Vice President
P. L. Flanigan.....Second Vice President
Richard Kirman.....Cashier
A. G. Rayeraft..Ass't Cashier and Secretary

WE SOLICIT YOUR BUSINESS.

Perkins' Mortuary Parlors
226-228 Sierra Street
(Near Masonic Hall)

The most complete and modern establishment of its kind on the Pacific Coast.

PHONE--MAIN 231; RESIDENCE 233

Washoe County Bank

RENO, NEVADA

Capital fully paid.....$500,000 00
Surplus fund..... 50,000 00

DIRECTORS AND OFFICERS.

Geo. W. Mapes.....President
M. E. Ward.....Vice President
Frank M. Roland..2nd Vice President
C. T. Bender.....Cashier
George H. Taylor.....Asst. Cashier
H. M. Martin.....Director
D. A. Bender.....Director
A. H. Manning.....Director

With a large capital and fine equipment this bank is prepared to extend every reasonable accommodation.

Interest paid on time deposits at the rate of 3 per cent per annum.

Fire insurance—first-class companies represented.

Groceries, Fruits, Vegetables Wines, and Liquors

The best goods the market affords in stock. Give us a trial order

THE RAILROAD LODGING HOUSE

Op. Passenger Depot
Newly furnished

A. T. DORMIO

CITATION

In the Second Judicial District Court of the State of Nevada, in and for the County of Washoe.

In the matter of the application of Lulu McKissick for the perpetuation of the testimony of T. V. Julien.

The State of Nevada sends greeting to Jonathan J. McKissick, Margaret E. Chandler, Mrs. Ella C. Clinkenbeard, G. W. McKissick, Lillie M. Davis, Martha M. Tipton, Mrs. L. C. Sellick, John B. McKissick, Hanna J. Wilkerson, H. E. Fugitt, H. H. McKissick, Etta Wilkerson, John Doe, Richard Roe and Mary Moe.

You and each of you will take notice that on the 1st day of May, 1903, Lulu McKissick, as administratrix and as heir at law of B. H. McKissick, deceased, for the benefit of herself and all the heirs of B. H. McKissick, deceased, presented a petition in due form to the Judge of the Second Judicial District Court of the State of Nevada, in and for the County of Washoe, wherein it is alleged that you and each of you, and others whose names to the said petitioner are unknown, are threatening to commence suit against the petitioner as administratrix of the estate of B. H. McKissick, deceased, and against the heirs of B. H. McKissick, deceased, for property belonging to them in this state, and praying for an order to examine Thomas V. Julien, and to perpetuate his testimony that the same may be used in all matters pertaining to the property of the said B. H. McKissick, deceased, as will more fully appear by reference to the petition now on file herein and to which you are referred, and that on the 1st day of May, 1903, an order was duly given and made by the Hon. B. F. Curler, Judge of the said Second Judicial District Court, allowing the examination of the said Thomas V. Julien and prescribing the notice to be given.

Now therefore in accordance with the said petition and the order for the examination of the said Thomas V. Julien, notice is hereby given that on the 21st day of May, 1903, at ten o'clock, a. m., at the residence of the said Thomas V. Julien, at 103 West street, in the city of Reno, County of Washoe, State of Nevada, the said Thomas V. Julien will be examined before the Hon. B. F. Curler, Judge of the Second Judicial District Court of the State of Nevada, in and for the County of Washoe, in regard to the matters set forth in the said petition, and his testimony there given will be taken down in writing and perpetuated.

And you and each of you and all other persons having or claiming to have any interest in the property of the estate of B. H. McKissick, deceased, and adverse to the heirs of the said B. H. McKissick, deceased, are hereby notified that they may then and there appear and examine and cross-examine the said Thomas V. Julien upon and concerning the matters set forth in the said petition of the said Lulu McKissick.

Witness the Hon. B. F. Curler, Judge of the Second Judicial District Court of the State of Nevada, in and for the County of Washoe, with the seal of said Court affixed, this 1st day of May, 1903.

Seal:

Attest: W. A. FOGG, Clerk.

JAMES T. BOYD, Attorney for Petitioner. M2w2

Gem Shaving Parlor

Clean Shaves
Refreshing Shampoos
Hot and Cold Baths
Only Skilled Workmen Employed

Henry Brinkman

Opposite S. P. Depot

Wigg & Kinney

Old Postoffice Bldg.

Try Us

For Teas, Coffees, Spices, Baking Powder and Extracts

Telephone Red 125

Steam Carpet Beater...

Is now ready for work. Carpets taken up, cleaned and relaid the same day. All work guaranteed. Leave orders at

NO'S. 14-16-18 PLAZA STREET
Phone Red 343

STILETTO
CUTLERY
EVERY BLADE WARRANTED
For Sale by HARRY DAVIS

Palace Hotel

Headquarters for Mining Men and Stockmen . . .
COR COMMERCIAL ROW AND CENTER STREETS
...Open All Night...
J. A. FITZGERALD, Prop.

NewspaperARCHIVE®
NewspaperARCHIVE®

JUST RECEIVED

A large line of Men's Boys' and Childrens' Straw Hats 25c and upward

H. LETER, 12 COMMERCIAL ROW, Reno, Nevada

NEVADA MEAT COMPANY,

SLAUGHTERERS OF CATTLE, SHEEP and HOGS

Manufacturers of High Grade Sausages

HAMS AND BACON SMOKED IN RENO IN NEW AND MODERN SMOKE-HOUSES.

Headquarters for Fresh Eggs

COR. ALAMEDA & FOURTH STREETS, RENO, NEVADA

Telephone Main 253.

Cheap Colonist Rates

From eastern points to California, via

The Southern Pacific Co.

The Southern Pacific Co. will put in effect

Second Class Colonist Rates from February 15 to June 15, 1903

From Missouri river points	$25.00
From St. Louis and New Orleans	$30.00
From Chicago	$33.00
From Louisville, Ky.	$38.00
From Cincinnati, Ohio	$39,00
From Pittsburg, Pa.	$42.00
From New York	$50.00

Five days stop over en route will be allowed on these tickets at Elko, Winnemucca, Lovelock and Reno in Nevada

Persons wishing to bring their friends from the East can purchase prepaid orders at any S. P. Co. Office

For further particular write to or call at

Southern Pacific Ticket Office
RENO, NEVADA

W. L. SEMENZA

Will carry everything up-to-date in the new store in the

GROCERY LINE

An elegant assortment to select from in up-to-date goods.

17 and 19 Second St.

You Are Next

We have the numbering system so you do not have to keep your turn in mind, but can leave the shop and return without losing you place. Six artists at as many chairs so there are no long waits.

Palace Shaving Parlors
A. North, Commercial Row, Reno.

Witch Hazel Cream for Sunburn

HODGKINSON
...Druggist...

VIRGINIA STREET :: RENO, NEVADA

Frank Campbell

Has a full line of Fancy and Staple Groceries, Fruits and Vegetables and he is selling them at the lowest prices.

Phone Main 451
Cor. Virginia and Fourth Sts., RENO, NEVADA

Our Motto is "The Best"

We have just received some nice fresh ranch eggs at 40c a dozen. We also carry a full line of meats, sausage and fresh chickens.

DIXON BROS., Reno's Leading Butchers

Commercial Row and Sierra Street

VISIT OF D. O. MILLS

Railway Magnate Spends Very Short Time Here.

Yesterday morning D O Mills' private car, Colonial, rolled into Reno from the west. The forty times a millionaire alighted for a few minutes and greeted several friends, among whom were A M Ardery, traffic manager of the Virginia & Truckee

The Colonial was shunted onto the south track and attached to the V & T express.

At Carson Mr. Mills was for several hours closeted with H M Yerington, general manager of the Virginia & Truckee.

He then returned to his car and was brought over to Reno by a special engine Mr Ardery accompanied the railroad magnate to this city Mr Mills was accompanied by Mr Reed, owner of the New York Tribune, and the latter's wife and daughter

D. O Mills is reputed to be worth forty million dollars He is a director of the Southern Pacific company, principal owner of the Virginia & Truckee railroad and until recently practically sole owner of the Carson & Colorado railroad. He was one of the men that the west gave fortune to. His operations in the early days were confined to the Comstock and to San Francisco. The Mills building stands as a monument to him in the latter city.

In recent years Mr Mills has become a philanthropist without impairing his fortune. He has built great tenement houses in New York, where the respectable poor are comfortably lodged and fed for the bare cost of the entertainment furnished

As no special engine hove in sight to bear Mr Mills and his party eastward last evening it was thought that his car would be attached to the 8 52 train, for it is a well known fact that no private cars are ever attached to the flyer Even Mr Harriman has never been accorded that courtesy A Journal scribe wished to be right in this matter and when No 2 pulled in he inquired of a porter if a private car was ever attached to the flyer He replied that he had been running on the flyer ever since it had been put on and he had never known of such a thing happening.

Just then a yard engine attached itself to the Colonial and a few seconds later it was made fast to the flyer and the latter pulled out for Ogden

Half a dozen passengers were seated in the rear of the observation car enjoying the balmy evening air and they expressed disapproval of the view being cut off by the attaching of Mr Mills' car.

Fair Devotees of Whist

Special to The Journal

CHICAGO, May 4 — During the three days beginning tomorrow the National Woman's Whist league will hold its third annual meeting and tournament in this city Members from Detroit, Washington Boston, Baltimore Milwaukee Toledo and numerous other cities are already at the auditorium where the contests are scheduled to begin tomorrow morning with play for the coveted Washington trophy There are more than 100 clubs in the league and the championships to be contested for will present an exhibition of skill such as has seldom been seen The contests during the three days will include play for the Washington, Cavendish, Toledo, New Amsterdam, Brooklyn and Challenge trophies, the Philadelphia cup, open pair and mixed four games

All you have to do is to phone your orders to Brown 411 when you want your carpet cleaned by the Steam Carpet Beater tf

Ice cream soda at Manheim's tf

Does Your Watch Keep Time?

If it does not take it to Golden's jewelry store, where none but expert workmen handle it. Satisfaction guaranteed. M4tf

Largest stock of wall paper in the State. Porteous Dec. Co.

Trade Pointers.

Plumbing water pipes and sewer pipes cheapest at Ed Schmidt's tf

Dressed chickens of all kinds at Nevada Meat Company's Market. tf

G. M. Belo & Co. make the best tamales in town, 111 Virginia st.

Garden hose, lawn mowers, refrigerators and ice cream freezers bargains at Ed Schmidt's tf

Have your picture frames made by Merrill, at 26 Second street, with Carr & Elliott

Try a gallon of that Ohio Crab Apple Cider at the Reno Market, only 50c.

Blueflannel oil stoves, steel ranges and cast stoves at San Francisco prices at Ed Schmidt's. tf

Fresh compressed yeast every Tuesday and Friday at Cunningham & Ferguson's Leave your orders.

Harry Davis has all the leading magazines and publications—Single copies sold or subscriptions taken.

For the best cook stoves and steel ranges at the lowest prices go to Ed Schmitt's, 17 Commercial Row.

Bryson & Cohn, proprietors of the Monarch saloon, sell Anheuser-Busch beer summer and winter. This is the best and only eastern beer on draught in Reno

O. G. Benschuetz, wholesale dealer in Anheuser-Busch, Extra Pale bottled, John Wieland's Extra Pale lager beer, Fredericksburg, Export Lager. Bottling works and office, Ralston street J20tf

Try a sample of our sausage, (no packing house products) liver pudding, blood pudding, tongue blood pudding, head cheese, etc. Reno Meat Company. tf

Fresh milk ,butter milk, home made bread, pies and cakes at the new home bakery and delicatessen, 120 Virginia street. tf

ANNUAL MEETING

The annual meeting of the stockholders of the Reno Chamber of Commerce for the election of trustees and other important business will be held Friday, May 1st, at 7.30 p. m., 1903, at the chamber in the Overland hotel building, opposite the S. P. depot.

S M. SAMPLE, President.
G. W. INGALLS, Secretary. td

Postponement

The above meeting is postponed until Wednesday evening next at 8 o'clock sharp

S. M. SAMPLE, President.
G. W. INGALLE, Secretary.

The Right Place

To go is No 18 West Second street for a good bicycle, new or second hand, or for bicycle tires, sundries or fishing tackle We do repairing Have a full line of gents' and ladies' bicycles for rent, and are agents for the Racycle, Tribune, Iver-Johnson and manufacture the Nevada bicycle. Ladies' combination tandem for rent, and a full line of high grade ladies' rent wheels

Prompt attention given to out of town orders. Phone Green 183.

NEVADA CYCLE & M'F'G. CO
Second street, West of Virginia

NOTICE

We, the hod carriers of the Laborers' International Protective Union of America, No. 108, do place Mr. Bird and Mr. Park on the fair list, as they have agreed with the union.

JOHN MAWHINNEY, Secretary of the Hod Carriers' International Union, No. 108.

Best prices on wall Paper, Lead, Oil and Brushes. Porteous Decorative Co.

For pruning and garden tools and poultry netting see Ed Schmitt.

See Painter, the photographer's, special offer in this paper.

CROWDS OF PEOPLE

Are thronging to see Prof Franklyn, the celebrated palmist and clairvoyant, who is now located in the Quinn block, 234 Virginia street The professor has done a rushing business for the past week, his parlors being crowded with some of the best people of this city, who wished to have their lives read, this would seem to indicate that the people of Reno are quick to recognize a reliable medium when one visits here. Those who have had readings from the professor say that he tells their lives better than they know themselves

The reading that Prof Franklyn makes is different from any other reading made in this country, for he not only tells you what your life has been and will be, but also how to better your condition in every possible way.

He has helped thousands on the road to success through his advice, and his wonderful clairvoyant power, and no matter what your trouble is, he can and will help you, and if you still doubt that he can do all that he advertises to do, ask your neighbor, or better still, call and be convinced He will positively refuse to accept a fee if he cannot tell your full name, and give you such advice as will put you on the road to success Office hours, 10 a m to 8 p m , Sundays, 1 p m to p m

Mining men in particular should consult Prof Franklyn as he is often able to save them much time and money in working and developing their mines Perfect satisfaction by mail Write for Particulars Room 14, Quinn block, 234 Virginia street.

QUINN BLOCK

234 VIRGINIA STREET, OVER PALACE BAKERY

Washoe County Title Co.

218 Virginia St., Reno, Nevada.

CHAS. L. KNOX, Attorney-at-Law
General Manager

Abstracts of title furnished on short notice for any lands in Washoe County.

You cannot borrow money on your land without an abstract, many titles are defective and now is the time to have the errors corrected. Phone, Brown 244.

Wood and Lumber

At the N-C. & O. yard, Corner Peavine and Fourth Streets, Reno, sawed and split wood and lumber.

The Wells Estate Co

S. H. WHEELER, Manager.

Phone Black 423—Wood office.
Phone Brown 284—Real Estate office

K. KARIYA & CO.

Wholesale and Retail Dealers in

Japanese Goods

Carved ivory, mattings, silk handkerchiefs, porcelain and metal wares, bamboo work, tea, firecrackers, plants, fancy baskets

Artistic bamboo furniture work

We have opened the new Japanese store at 312 Virginia street and have on sale fine lacqueware, Japanese groceries and other Japanese goods.

One Price to All

No. 12 Virginia street
Reno, Nevada

Groceries, Fruits, Vegetables and Fish....

A large up-to date stock of the finest and freshest goods the market affords. Orders by telephone will be carefully filled and promptly delivered.

129 Virginia Street
Phones: Black 251, Res. Red 285

H. A. SMITH, The Grocer

P. B. ELLIS, President } Home Office Carson City, Nevada { J. R. JUDGE, Sec'y.
E ROBERTS, Vice Pres } { A. COHN, Treas.

Ordah-Tonopah Mining Company

THE ORDAH MINING COMPANY is organized under the laws of the State of Nevada, with a capitalization of 1,000,000 shares of stock. Par value, $1 per share, of which 250,000 is vested in "Treasury Stock," for development work.

This property comprises SEVEN FULL CLAIMS, the "Gold Button," Nos. 1, 2, 3 and 4, "Wonder" and "Eastside," Nos. 1 and 2, in Tonopah Mining District, Nye county, Nevada, and situated SOUTH of the TONOPAH MINING CO.'S ground.

IT IS THE PURPOSE of the Ordah Company's managers to sink a shaft at a point on a line lying south of the MIZPAH LEDGE. When the porphyry underlying is tapped, this shaft, by crosscutting, will open up and develop all seven claims For the purpose of developing, 50,000 shares of the "Treasury Stock" are offered for sale at 10 cents per share For further information, applications for stock, maps, etc, apply to JOHN T READ, Local Agent Room 17, O'Connor Bld'g, Reno, Nevada

QUICK DELIVERY

Choicest of Groceries

Fruits and Vegetables in Season.
Fresh Fish every Friday morning

FERGUSON & CUNNINGHAM

Masonic Bld'g., Com. Row

PHONE GREEN 214

Something New Eastbound

3 Fast Trains { Through to Chicago Every Day

From Southern Pacific Ferry Station, San Francisco, 8 A.M., 10 A.M. (the Overland Limited, the electric lighted train), and 6 P.M. From Sacramento, 11:35 A.M., 12:50 P.M. and 9:50 P.M. via the

Southern Pacific, Union Pacific and

Chicago, Milwaukee & St. Paul Railways

via OMAHA

Direct to the Union Passenger Station, Chicago, without change. All meals served in Dining Cars.

Apply to
C. L. CANFIELD, G. A.
C. M. & ST. P. RY.
635 MARKET STREET
SAN FRANCISCO

or to

J. M. FULTON, D. P. A.
SOUTHERN PACIFIC
RENO, NEV.
AT DEPOT

Truckee and Reno Meat Markets

RENO MEAT COMPANY

Wholesale and Retail Dealers in

BEEF, PORK AND MUTTON, SAUSAGE, ETC.

STEAM SAUSAGE FACTORY
GROUND BONES

Reno Market Phone, Main 341
Truckee Market Phone, Main 343 P. O. Box 498

Tonopah

Stocks, Mines and Investments

Reliable information furnished on standing and merits of Tonopah mining properties. We are in a position to buy or sell Tonopah stocks at the lowest market prices. Being pioneers of the camp and thoroughly acquainted with all meritorious properties, we solicit correspondence.

A. J Condon & Co., Brokers

Members Tonopah Stock Exchange Tonopah, Nevada

References: Agency State Bank and Trust Co, Tonopah Nev Washoe County Bank, Reno

NEWSPAPER ARCHIVE®
NEWSPAPER ARCHIVE®

Up to date..

Cloaks, Skirts, Shirt Waists, Dress Goods, Trimmings, Reliance Wrappers, Velvet Grip Garters, Best Kid Gloves, Blankets, Comforts, Carpets, Linoleums, etc., at

Sol Levy's Reliable Dry Goods & Carpet House

Telephone Blk. 233 — 205 Virginia Street.

WE SELL UNION MADE CLOTHING

No Sweat Shop Work Here

We don't ask you Union men to take our word for it, when we speak of the splendid fabrics and skillful workmanship on our Spring suits. The UNION LABEL tells the story. Just remember that our garments are the best efforts of well-paid Union Tailors—your fellow Union men—and you'll echo the praise of our clothing as soon as you see it.

We want the trade of Union Men and we deserve it.

KUHN'S

Phone Red 85. Next to Postoffice

Are Your Eyes Troubling You?

More glasses prescribed by us than any other optician in the State. The correct fitting of our lenses is the true index of our our success. We use nothing but the best selected lenses

EXAMINATION FREE

A. W. LORD, Scientific Optician

With R. HERZ & BRO., Reno's Jewelers

Everybody Uses Groceries

Many people, however do not know that most of their food is adulterated by schemeing manufacturers. Such concerns do not get our tr.de. Our goods are fresh and first-class, and our prices are as low as good groceries are sold for :|: :|: :|: :|: :|:

C. Novacovich :: Commercial Row

Humphrey Supply Co.,

Wholesale and Retail Dealers in

Groceries, Provisions, Hay and Grain, Fresh and Cured Meats

Free delivery wagons to all parts of town

CORNER SIERRA AND ELM STREETS

Phone Black 376.

We Sell Real Estate

THis is our business and we've got the goods. We offer the following

SPECIAL FOR THIS WEEK

Lot in Block "I" Wards Addition 50 x140 $750

Lots in Block "E" Ryland's Addition Corners, $450. Inside Lots, $350

Call write or wire.

Nevada Mining & Real Estate Exchange

Phone Green 491 — 137 Virginin Street.

PERSONALS.

Richard Kirman spent Sunday in Carson.

Miss Nellie Epstine has returned from a visit to Carson.

Mrs. Dan Morton and her sister, Miss Irene Barkley, are visiting Carson friends.

N. T. Golden of Tehama is stopping at the Riverside.

Harry Epstine, traveling inspector for the Southern Pacific Company, is up from Sacramento.

Mr. and Mrs. J. E. Hedges are here from Oakdale, Cal.

P. A. McKenzie is an arrival from Tuscarora.

Oscar Hildebrandt is in the eastern part of the state on business.

John McCharles has returned to Eurega after a visit to Tonopah and this city.

Rev. T. A. Bellam of Wadsworth was a visitor to Reno yesterday.

James Hall has returned from Floriston, where he was employed for the past six weeks on the new power flume.

Julius Schwarzschild has returned from a visit to San Francisco.

Dr. Hood of Battle Mountain is in Reno on professional business.

Dr. Mullinnix went to Wadsworth yesterday morning.

Rev. Unsworth spent yesterday in Carson.

H. Fraley has returned from a trip to San Francisco.

Arthur Raycraft is down from Carson to attend the annual meeting of the Bank of Nevada. His health is greatly improved.

Smith and Keddie returned to their surveying parties yesterday.

D. W. Davies has returned from a week's visit to California.

Mr. and Mrs. Hyman Fredricks are guests of Mr. and Mrs. Harry Davis. They are up from San Francisco for about a week's stay.

Mrs. Mitchell of Lovelock is a visitor to Reno.

Miss Bessie McCormack is visiting friends on the Comstock.

J. E. Cook is up from Wadsworth.

United States Marshall Emmett was down from Carson Sunday.

Mr. and Mrs. C. W. Anderson, of Buffalo, New York, are guests at the Palace.

P. Wilson of Golconda is a guest at the Overland.

R. H. Eason is an arrival from Portland, Oregon.

H. I. Babcock, the well known whisky drummer, is up from Sacramento.

Frank Healy of San Francisco is spending a few days in this city.

Mr. and Mrs. J. T. Theodore are arrivals from Susanville.

M. Buzzard and Chas. Bunnard of Gallup, New Mexico, are in Reno for a few days.

J. A. Harper is a visitor from Baker City, Oregon.

Clem X. Portal is here from San Jose.

Ed Kavanaugh of Deeth is in town

C. M. Eavage of San Francisco is spending a few days in this city.

C. A. Wagner arrived yesterday from San Francisco.

H. Gregg of San Francisco was a visitor to Reno yesterday.

A. C. Willey, the San Francisco cattle buyer, is quartered at the Overland.

J. J. Hard came down from Floriston yesterday.

Mr. and Mrs. G. W. Rickey of San Francisco were sojourners in this city yesterday.

Frank Sleeper is here from Ukiah Cal.

Zack Pierce of Yerington is a guest at the Palace.

T. H. Donelin is down from Truckee.

A. S. Murphy of Tonopah is in town.

Dolph Shane has returned from a visit to San Francisco.

F. F. Vanzin of Napa is stopping at the Arcade.

Miss Millie Barnett of San Francisco is the guest of her uncle and aunt, Mr. and Mrs. S. Jacobs.

J. J. Jackson of the Wadsworth Dispatch was a visitor to Reno yesterday.

Joe Bennett has returned from a visit to the Comstock.

Looks Like Virginia

The Journal has purposely kept out of the discussion between the Carson and Comstock papers as to which town should and would hold a carnival this year. For a time Carson was divided. fiesta and the News stood up for the show at Carson. Now the News is reflecting the apathy of the Carson people in regard to the proposition, while the Virginia publications are whooping it up. tI seems Virginia has the call. That's al right. The Journal is with the people on the hill and the columns of this paper will hereafter be liberally sprinkled with good things in favor of the Comstock carnival. All Reno is with the Comstock fiesta.

In a Good Cause

C. Uniacke yesterday received from the Carson prison a beautiful silk sachet cushion made by a prisoner. It is beautifully designed, the plan being an American flag. The prisoner who made it desires that Mr. Uniacke send him something for it that it may be given his children. This evening the cushion will be raffled off at the Owl and the money received will be sent direct to the children of the man who made the artistic piece of work.

Another Social

Prof. Hastings forecasts an interesting and pleasant time for next Thursday evening. The Reno Wheelmen's band will give another of its concert dances in the new clubhouse. Everybody invited. The dance is being given to raise funds for the purchase of new instruments.

Will Be Given Away Free

An eighteen karat ladies' gold watch will be given away to the one who buys the most goods during the month of April, tickets given with every 25c purchase.

Call and see my goods.

Buy something that you need and get the gold watch.

Low prices and good goods at Reno Variety Store, 15 Virginia street, P. Andreucetti.

BREVITIES

The Nevada Club will be entertained Friday evening by its bachelor members.

Some of the Carson riders expect to enter the road race here Sunday. They will be welcome additional to the squad of riders.

Harry Askin has purchased from D. N. Davey five lots in Newtown tract.

J. L. Wollom has sold to Peter Hanson a lot in Marsh's addition for $500.

Hear Miss Levy, Mr. O'Sullivan, Lola Stoddard, Miss Michaels and Mr. Chamberlain at the Oriental tea.

Fair weather forecasted for today.

The state camp of Modern Woodmen of America will convene in Reno May 6th, 1903, at 9 o'clock, a. m., at Harmony hall.

Manuel Cafferatta of Virginia City will erect two modern cottages on Center street this summer.

Anton Johnson and Bertha Neubert, both of Coloma, Cal., were married yesterday in this city.

The county commissioners have permitted architects to revise their plans for a new county hospital building.

The town was full of drunks yesterday afternoon and the cops were kept busy yanking the worst of the revelers off to the cooler.

A demurrer was filed yesterday in the case of the Reno General Hospital vs. E. B. & A. L. Stone company.

The committee of judges to select the plan for the Carnegie free library building will consist of Messrs. Norcross, Gulling and Cheney.

The game of baseball between Reno and Virginia, billed for next Sunday, has been declared off.

Benjamin Curler and Frank D. King have formed a law partnership.

Yesterday was "steamer day." Collectors reported money easy.

Frank Elliott has accepted a position as barkeeper at the Sacramento beer hall. Increase in business compelled Mr. Becker to employ the extra mixologist.

The State Christian Endeavor convention will meet in Carson May 22d and 23d.

Art Nelson had his eyes painfully burned with ammonia yesterday at the Reno Ice and Cold Storage Works.

Decoration Day Flowers

Manheim is now ready to take orders for flowers at Sacramento prices. Expressage prepaid. M2w3

Largest stock of wall paper in the State. Porteous Dec. Co.

Ice cream soda at Manheim's. tf

NEW TODAY.

ORIENTAL TEA—St. Margaret's Society will give an Oriental tea at Mrs. R. W. Parry's on May 6th from 3 to 6 and from 7 to 10; admission 25 cents, and includes exhibition of Oriental curios, program and refreshments; Chinese bric-a-brac on sale; all are invited. M5td

WANTED—Bright boy about 14 to learn grocery business, must not smoke. Small wages to start with. Inquire at Co.-Op. store. M5w

DINNER—The Woman's Relief Corps wil serve a good hot dinner in Harmony hall, Sierra street, Thursday, May 7th, from 4 to 7 p. m. Dinner 25 cents. M5t3

SITUATION WANTED—Good Japanese boy wants situation as cook. Address F. Nakamura, box M, Journal office. M5w

NOTICE TO THE PUBLIC—I am now at the age of seventy-three years and have been working at the tailoring trade since I was thirteen years of age. I am no scab such as some fakirs here, and while still the agent of J. T. Gatzeit & Co., of Chicago, do guarantee fair treatment and a perfect fit or no pay. No fakir business with Old Baron, corner Lincoln and Douglas, across from the Overland, B. Rothschild. M5w2

FOR RENT — One furnished front room, large and pleasant, near business part of town, suitable for man and wife. Inquire at this office. M5w

FOR SALE—Two horses, one four-spring wagon and set of harness. Apply at 309 Washington street, Reno, Nevada. M5w

FOR RENT— A three-room cottage, on Ninth street. Inquire at 100 Ninth street. M5w

WANTED—Laborers and rough carpenters at Placerville. to construct ditch and flume line. Apply on work at Placerville. San Francisco Construction Co., 26 Montgomery street, San Francisco. M5m3

FOR RENT—A modern six-room cottage, rent cheap, partly furnished, quite centrally located. Money to loan. Low rate of interest, made payable on or before. Shortest form of mortgage used. Inquire room 4, McCormack building. M5w

The man who judges the quality of my goods by my prices and fails to buy because he thinks them "CHEAP STOCK" will miss something good. My

WINES AND LIQUORS

are cheap only in price. Rich body, Fine flavor and mellowed age are a few of their good points. There are others. In my list will be found these well known brands R. B. Hayden, Monogram and Old Crow Rye, Eagle and Mountain Top.

GEO. L. ECKER, Reno, Nevada. Wholesale, Wines Liquors and Beer, All saloon supplies—No matter what.

MR. BUYER AND WIFE

While you don't want something for nothing, however, if you can get something better to cost less, YOU DO WANT IT.

DON'T YOU? YES.

Well then take this matter up without delay. We have over 300 styles in MEN'S NEGLIGEE AND GOLF SHIRTS that are full size, sloped shoulders, pearl buttons, shaped arm holes and gathered yoke, seams are felled and double stitched, at 50c to $5.00.

If you don't need any now, come in anyway and carefully look them over, and when you run short of shirts —WELL WE KNOW THE REST

DON'T FORGET!

We make a specialty of MEN'S AND BOY'S clothes in strictly latest SPRING FASHIONS at prices that are right.

WE GIVE SAVING STAMPS

THE GOLDEN RULE, M. Frank & Co.

Riter's Elite Steam Beer

Is all the Rage. Ask for it....

A home production
The best of them all.
Family trade solicited.

Henry Riter
North Sierra st.
Phone Red 384

Want Your Trade and Think This Ought to Get It.

Having been appointed sole agent for Northern Nevada of the great wholesale tailoring house of B. Stern & Son of Broadway, New York, established in 1846, I have the unequaled advantage over all competitors of being able to furnish to order all grades of Gents' Suits and Overcoats of the la st styles cheaper and better than can be had from any oth source. Perfect fits guaranteed. No deposit required

JAKE COHN, The Tailor. 246 Virginia St.

IT'S absolutely safe to trade in a store that willingly trades back if you request it. The Bon Marche in Paris first found courage to adopt that policy, and no store in the world has yet caught up with the business it built.

Most stores say they "cheerfully refund money," but how do they live up to it? Can you actually get a cheerful righting of wrongs? You know. You answer for yourself.

We are a "Money Back Store" of the most cheerful kind.

No quibbling here—no "ifs" nor "ands"—no hesitation. We buy back anything we sell to you that isn't as we said it was.

Snaps in Notions

One cube of pins full count.. One paper of pins—any size Two boxes invisible hair pins **5c**

Best Corduroy binding—a yard Fine finishing braid in six yard lengths, a piece..... **5c**

Torchon Laces

Special value, 2 to 4 inches wide, just the thing for Summer garments, a yard..... **5c**

Hosiery Specials

We are offering a lot of fancy hosiery consisting of novelty striped, Richelieu and Rembrandt ribbed. The regular selling prices were 50c 65c and 75c. We have made an enormous reduction in the lot and they are going at— a pair..... **35c**

Corsets

Our 601 is a perfect fitting corset, an excellent value for the price, made of best quality French Coutille lace trimmed, latest erect form and medium lengths, bias gored, colors black or drab all sizes..... each **$1.00**

Popular Waist Fabrics in great variety and very low priced, such as silk Tissues, silk striped Linen, Fancy Madras Suitings and Mercerized Oxford Cheviots.

The Palace Dry Goods House

NewspaperARCHIVE®
NewspaperARCHIVE®